

Census of Laurens C. H., South Carolina, Stampless Markings

Compiled by Francis J. Crown, Jr.

Description



Type A & X



Type B



Type C

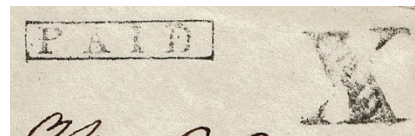

Type E

Laurens C. H. Stampless Markings (not to scale)

The different markings are identified by the 2012 *Confederate States of American (CSA) Catalog and Handbook* Stampless Type. The letters "X, Y, and Z," are used to designate added items not in the CSA Catalog. The absence of a CSA Catalog Type in the illustrations above indicates that item is not included in the census.

Items are presented in the census in the order of the illustrations above.

This census is based on images of covers. Only covers for which an image was obtained are listed in the census. For this reason, this census may be far from complete.

NOTICE: The Type B and C markings were also used for provisional covers. Provisional uses are identified by an undated Laurens postmark control on the reverse

NOTE: Every effort is made to ensure the accuracy of the census, but the inclusion of an item is not a guarantee of authenticity.

Count of the Laurens C. H. Stampless Markings

Marking	Color	Type	Covers	Everett Count*
PAID (boxed) [no rate]	Black	X	1	--
PAID (boxed) + 5 (ms)	Black	Ax	1	--
PAID (boxed) + 10 (ms)	Black	A	4	2
PAID (boxed) + 90 (ms)	Black	Aa	1	1
PAID (boxed) + 5	Black	B	3	1
PAID + 5	Black	C	3	4
PAID (boxed) + X	Black	E	2	1

* See "Stampless - Important Information" on Stampless Covers page for information on the Everett Count.

Notes

The Type D Marking

The 2012 CSA Catalog includes as a legacy listing a Type D marking (PAID 10). This marking is not listed in the 1959 Dietz Catalog or the 1986 New Dietz Catalog. Apparently the legacy listing in the 2012 CSA Catalog is an error.

Mini Census of Laurens C. H., South Carolina, Stampless Covers

<u>Pmk Date</u>	<u>Address</u>	<u>PmkPos</u>	<u>PrvPos</u>	<u>CN</u>
PAID (boxed) [no rate], black -- Type X				
11 --- [1864]	Doct. M. E. Carrer [Carrere] / Charleston / So. Ca	UL-CR	CTR	001*
PAID (boxed) + 5 (ms), black -- Type Ax				
28 Jun [1861]	Mr T H Culbertson / Charleston S C / Company C James / Battalion / in care [care] of / Capt W L Hudgens	UL	UC-UR	007*
PAID (boxed) + 10 (ms), black-- Type A				
-- [Jun 1864]	Dr M. E. Carrere / Charleston / S. C.	UL	UC	004*
28 Oct [1864]	Dr M. E Carrere / Charleston / So. Ca.	UC	UC-UR	006*
10 Jan [186-]	W R Box / Richmond / Va	UL	UC-UR	002*
30 Sep [186-]	Mrs. E. C. Phifer / Lincolnton / N. C.	UL	UC	003*
PAID (boxed) + 90 (ms), black -- Type Aa				
27 Nov [1861]	Clerk of the District Court of Montgomery County / Montgomery / Texas	UL-CL	UC-UR	005*
PAID (boxed) + 5, black -- Type B				
18 Oct [1861]	Mr Martin V Barkley / Williamston P. Office / ---	UL	CTR-CR	013*
14 Jan [1862]	Mrs Lou Young Jones / Cartersville / Georgia	UL	UR	008*
9 Apr [1862]	Mr J C Davis / Clinton / Laurens District / S. C.	UL	UC-UR	009*
PAID + 5, black -- Type C				
28 Jun [1861]	Henry Summer Esqr / Newbery [sic] C. H. / So. Ca	UL	UC-UR	010*
11 Jul [1861]	Col W. D. Simpson / Care of Genl Bonham / Fairfax C H Fairfax Co / Virginia	UL-CL	UC-UR	011*
5 Aug [1861]	Genl Saml C McGowen / Abbeville C. H. / So. Car.	UL-CL	UR	012*
PAID (boxed) + X, black -- Type E				
22 Jan [186-]	Miss Mary M Agnew / Pontotoc / Miss	UL	UC-UR	014*
19 Oct [186-]	Mrs E. W. Chunn / Manassas / Bartow County / Geo	UL	UC-UR	015*

* Indicates a color image

Last Name Index of Laurens C. H., South Carolina, Stampless Covers

<u>Pmk Date</u>	<u>Typ</u>	<u>Last Name</u>	<u>Address</u>	<u>CN</u>
22 Jan [186-]	E	Agnew	Miss Mary M Agnew / Pontotoc / Miss	014*
18 Oct [1861]	B	Barkley	Mr Martin V Barkley / Williamston P. Office / ---	013*
10 Jan [186-]	A	Box	W R Box / Richmond / Va	002*
-- [Jun 1864]	A	Carrere	Dr M. E. Carrere / Charleston / S. C.	004*
28 Oct [1864]	A	Carrere	Dr M. E Carrere / Charleston / So. Ca.	006*
11 --- [1864]	X	Carrere	Doct. M. E. Carrer [Carrere] / Charleston / So. Ca	001*
19 Oct [186-]	E	Chunn	Mrs E. W. Chunn / Manassas / Bartow County / Geo	015*
27 Nov [1861]	Aa	Clerk	Clerk of the District Court of Montgomery County / Montgomery / Texas	005*
28 Jun [1861]	Ax	Culbertson	Mr T H Culbertson / Charleston S C / Company C James / Battalion / in cear [care] of / Capt W L Hudgens	007*
9 Apr [1862]	B	Davis	Mr J C Davis / Clinton / Laurens District / S. C.	009*
14 Jan [1862]	B	Jones	Mrs Lou Young Jones / Cartersville / Georgia	008*
5 Aug [1861]	C	McGowen	Genl Saml C McGowen / Abbeville C. H. / So. Car.	012*
30 Sep [186-]	A	Phifer	Mrs. E. C. Phifer / Lincolnton / N. C.	003*
11 Jul [1861]	C	Simpson	Col W. D. Simpson / Care of Genl Bonham / Fairfax C H Fairfax Co / Virginia	011*
28 Jun [1861]	C	Summer	Henry Summer Esqr / Newbery [sic] C. H. / So. Ca	010*

* Indicates a color image

Full Census of Laurens C. H., South Carolina, Stampless Covers

Compiled by Francis J. Crown, Jr.

PAID (boxed) [no rate], black -- Type X

11 --- [1864]

Description: Black "LAURENS C. H. / S. C." serif postmark UL-CR, Type X marking CTR. Docketed "1864" UC. Manuscript "paid 10" applied by letter writer.

Address: Doct. M. E. Carrer [Carrere] / Charleston / So. Ca

Provenance: None recorded.

Source: SR-12Feb2025(123)-2339*. [001]

Image Credit: Schuyler Rumsey Auctions.

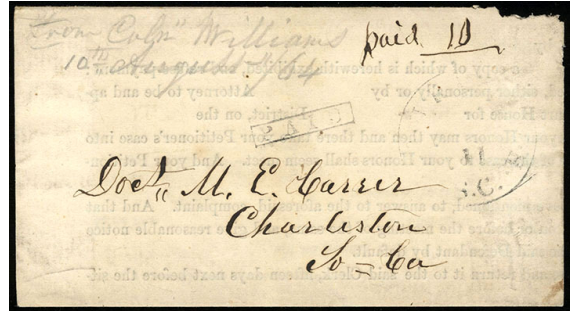

PAID (boxed) + 5 (ms), black -- Type Ax

28 Jun [1861]

Description: Black "LAURENS C. H / S. C." sans serif postmark UL, Type Ax marking UC-UR.

Address: Mr T H Culbertson / Charleston S C / Company C James / Battalion / in care [care] of / Capt W L Hudgens

Provenance: None recorded.

Source: SR-12Feb2025(123)-2340*. [007]

Image Credit: Schuyler Rumsey Auctions.

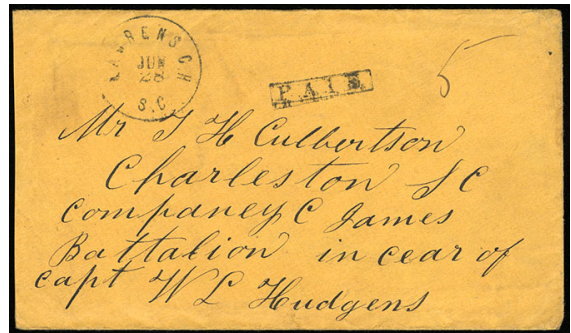

PAID (boxed) + 10 (ms), black-- Type A

-- [Jun 1864]

Description: Black "LAURENS C. H / S. C" sans serif postmark UL, Type A marking UC. No date in postmark. Docketed "27th June "/64" UL-UR.

Address: Dr M. E. Carrere / Charleston / S. C.

Provenance: None recorded.

Source: Private*. [004]

Image Credit: Private Collection.



28 Oct [1864]

Description: Black "LAURENS C. H. / S. C." serif postmark UC, Type A marking UC-UR. Docketed "17th Octobr / "/64" across top.

Address: Dr M. E Carrere / Charleston / So. Ca.

Provenance: None recorded.

Source: SR- 25Apr2024(115)-2025*. [006]

Image Credit: Schuyler Rumsey Auctions.

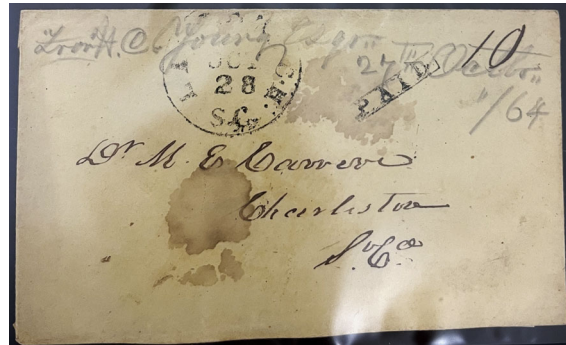

10 Jan [186-]

Description: Black "LAURENS C. H / S. C" sans serif postmark UL, Type A marking UC-UR. Docketed "Care Maj Waller" LL-LC

Address: W R Box / Richmond / Va

Provenance: None recorded.

Source: SR-25Apr2024(115)-2025*. [002]

Image Credit: Schuyler Rumsey Auctions.

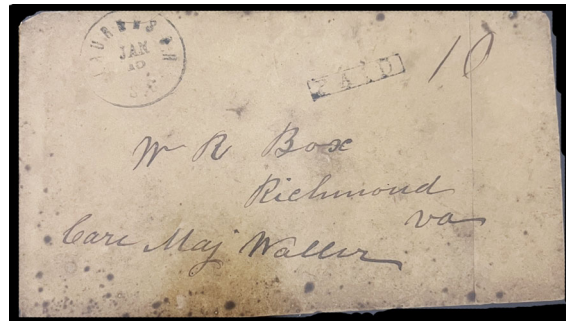

30 Sep [186-]

Description: Black "LAURENS C. H. / S. C." serif postmark UL, Type A marking UC.

Address: Mrs. E. C. Phifer / Lincolnton / N. C.

Provenance: None recorded.

Source: SR-14Dec2017(77)-1097*. [003]

Image Credit: Schuyler Rumsey Auctions.

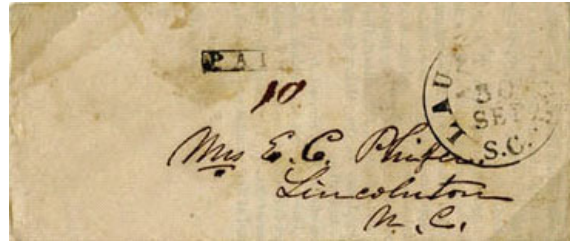

PAID (boxed) + 90 (ms), black -- Type Aa

27 Nov [1861]

Description: Black "LAURENS C. H. / S. C." serif postmark UL-CL, Type Aa marking UC-UR. Disposition dated "November 1861."

Address: Clerk of the District Court of Montgomery County / Montgomery / Texas

Provenance: None recorded.

Source: CONP-May1966(11:-2)-20; SR-12Feb2025(123)-2341*. [005]

Image Credit: Schuyler Rumsey Auctions.



PAID (boxed) + 5, black -- Type B

18 Oct [1861]

Description: "LAURENS C. H. / S. C." serif postmark UL, Type B marking CTR-CR. US 3c Nesbitt envelope. Partial image of full cover.

Address: Mr Martin V Barkley / Williamston P. Office / ---

Provenance: Kohn

Source: RAS-29Oct1970(382)-648*. [013]

Image Credit: Robert A Siegel Auctions.

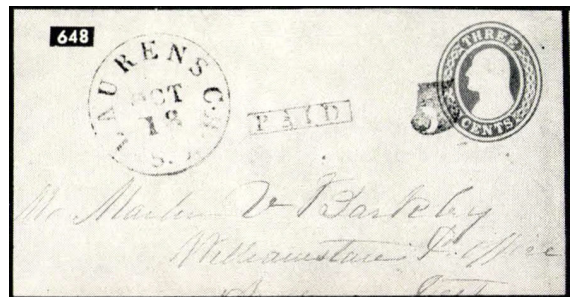

14 Jan [1862]

Description: Black "LAURENS C. H. / S. C." serif postmark UL, Type B marking UR.

Address: Mrs Lou Young Jones / Cartersville / Georgia

Provenance: None recorded.

Source: SR-25Apr2024(115)-2025*. [008]

Image Credit: Schuyler Rumsey Auctions.



9 Apr [1862]

Description: Black "LAURENS C. H. / S. C." sans serif postmark UL, Type B marking UC-UR.

Address: Mr J C Davis / Clinton / Laurens District / S. C.

Provenance: None recorded.

Source: SR-25Apr2024(115)-2025*. [009]

Image Credit: Schuyler Rumsey Auctions.



PAID + 5, black -- Type C

28 Jun [1861]

Description: Black "LAURENS C. H. / S. C." serif postmark UL, Type C marking UC-UR. Partial image of full cover.

Address: Henry Summer Esqr / Newbery [sic] C. H. / So. Ca

Provenance: None recorded.

Source: RAS-15Dec2016(1146)-1604*. [010]

Image Credit: Robert A Siegel Auctions.



11 Jul [1861]

Description: "LAURENS C. H / S. C" sans serif postmark UL-CL, Type C marking UC-UR.

Address: Col W. D. Simpson / Care of Genl Bonham / Fairfax C H Fairfax Co / Virginia

Provenance: Kohn

Source: RAS-29Oct1970(382)-649*. [011]

Image Credit: Robert A Siegel Auctions.

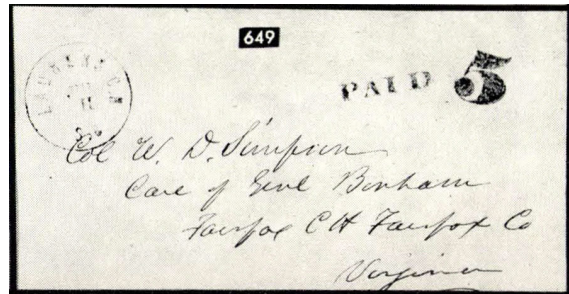

5 Aug [1861]

Description: Black "LAURENS C. H. / S. C." serif postmark UL-CL, Type C marking UR.

Address: Genl Saml C McGowen / Abbeville C. H. / So. Car.

Provenance: None recorded.

Source: Private*. [012]

Image Credit: Private Collection.



PAID (boxed) + X, black -- Type E

22 Jan [186-]

Description: Black "LAURENS C. H. / S. C." serif postmark UL, Type E marking UC-UR.

Address: Miss Mary M Agnew / Pontotoc / Miss

Provenance: None recorded.

Source: SR-12Feb2025(123)-2344*. [014]

Image Credit: Schuyler Rumsey Auctions.



19 Oct [186-]

Description: Black "LAURENS C. H / S. C" sans serif postmark
UL, Type E marking UC-UR.

Address: Mrs E. W. Chunn / Manassas / Bartow County /
Geo

Provenance: None recorded.

Source: RAS-7Dec2024(9014)-10052*. [015]

Image Credit: Robert A Siegel Auctions.

