

Census of Georgetown, South Carolina, Stampless Markings

Compiled by Francis J. Crown, Jr.

Description

After secession

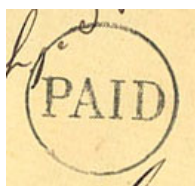

Type Y

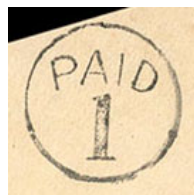

Type Z

Confederate



Type A



Type B



Type C



Type D

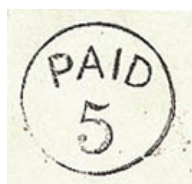

Type E



Type F

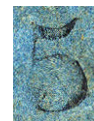

Type G



Type H

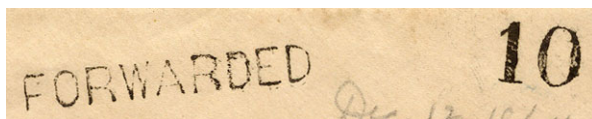

Type I

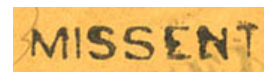

Type X

Georgetown Stampless Markings (not to scale)

Note: All uses of the Type D and E markings dated in June are assumed to be 1861, if the postmark is not year dated.

The different markings are identified by the 2012 *Confederate States of American (CSA) Catalog and Handbook* Stampless Type. The letters “X, Y, and Z,” are used to designate added items not in the CSA Catalog. The absence of a CSA Catalog Type in the illustrations above indicates that item is not included in the census.

Items are presented in the census in the order of the illustrations above.

This census is based on images of covers. Only covers for which an image was obtained are listed in the census. For this reason, this census may be far from complete.

NOTICE: Some of the stampless markings were also used on provisional covers. The difference is the presence of a control in the form of a postmark on the reverse of provisional covers.

NOTE: Every effort is made to ensure the accuracy of the census, but the inclusion of an item is not a guarantee of authenticity.

Count of the Georgetown Stampless Markings

	Marking	Color	Type	Covers	Everett Count*
After Secession					
	PAID (in circle) [no rate]	Black	Y	1	NA
	PAID / 1 (in circle)	Black	Z	1	NA
Confederate					
	PAID [no rate]	Black	A	1	--
	PAID + 25 (blue ms)	Black	Ab	1	--
	PAID + 40 (blue ms)	Black	Ac	1	--
	PAID (in circle) [no rate]	Black	B	1	--
	PAID + 2	Black	C	6	--
	PAID + 5	Black	D	3	5
	PAID / 5 (in circle)	Black	E	15	12
	PAID / 5 (in circle) revalued 10 (ms)	Black	Ea	2	2
	PAID + 10	Black	F	4	--
	5 [due]	Black	G	1	--
	10 [due]	Black	H	3	--
	FORWARDED + 10	Black	I	1	--
	MISSENT	Black	X	2	--

* See "Stampless - Important Information" on Stampless Covers page for information on the Everett

Notes

The Legacy Marking

The 2012 CSA Catalog includes as a legacy listing a Type Aa marking – PAID + 10 (ms). An example of this marking was not found in the preparation of this census.

Mini Census of Georgetown, South Carolina, Stampless Covers

<u>Pmk Date</u>	<u>Address</u>	<u>PmkPos</u>	<u>PrvPos</u>	<u>CN</u>
After secession - PAID / 1 (in circle), black -- Type Y				
19 Apr 1861	Hon R f W Allston / Lee Dee [sic]	UL-UC	UR	033*
After secession - PAID [no rate] (in circle), black -- Type Z				
2 Apr 1861	Mr J. C. McClenaghan / Horry District [LO] / Marion / C. h. S. C / So Ca	UL-UC	UR	032*
PAID [no rate], black-- Type A				
18 Nov [186-]	J Bellflower Esq / Agt Est A F W Allston	UL	UR	001*
PAID + 25 (blue ms), black -- Type Ab				
2 Jul 1861	Honl. / Wilmot Gibbes DiSaussure [de Saussure] / Sec of the Treasury / Charleston / S. C.	UC	UC-UR	002*
PAID + 40 (blue ms), black -- Type Ac				
2 Aug 1861	Honl Edward Frost / Charleston / S. C.	UC	UC-UR	003*
PAID [no rate] (in circle), black -- Type B				
9 Mar 1862	Master Charles P. Allston / Willington / So Ca	UL	UR	004*
PAID + 2, black -- Type C				
28 Feb 1862	Genl E. W. Haille-- / Care Col Chas Alst[ton]-- / Waccam [sic] / S C	UR-UC	UC-UR	005*
28 Mar 1862	Col. R. F W. Allston / Lee Dee [sic]	UL	UC-UR	006*
1 Apr [186-]	Honl R F W Allston / Plantersville	UL	UC	007*
6 Apr [186-]	Gov. R. F. W. Allston / Plantersville / So. Ca	UL	UC	008*
9 Apr [186-]	Unknown	UL	UC-UR	009
No Postmark	Hon R. F. W. Allston / Georgetown / S. C.		UR	010*
PAID + 5, black -- Type D				
7 Jun 1861	Mrs. R. F. W. Allston / Charleston / So Ca	UL	UC-UR	014
10 Jun 1861	Mrs Charles L Pettigrew / Scuppernong / No. Carolina	UL	UC-UR	011*

* Indicates a color image

<u>Pmk Date</u>	<u>Address</u>	<u>PmkPos</u>	<u>PrvPos</u>	<u>CN</u>
20 Jul 1861	Hon R. F. W. Allston / Charleston	CL	UC-UR	012*
PAID / 5 (in circle), black -- Type E				
21 Jun 1861	Hon W G De Saussure [de Saussure] / Secretary of the Treasury / Charleston / So. Ca	UL-UC	UR	015*
1 Jul 1861	Hon R. F. W. Allston / Georgetown [LO] / Charleston / S. Ca.	UL & UC	UR	016*
31 Jul 1861	Mrs Charles L. Pettigrew / Scuppernong / No. Ca.	UL-UC	UR	017*
27 Aug 1861	Edward McCrady Esq / Care of McCrady & Son / Charleston / S. C.	UL	UR	018
14 Sep 1861	Charles P. Allston / Willington P O / Abbeville / So Ca	UL-UC	UR	019*
14 Sep 1861	Mrs J. G. North / Sandover / So Carolina	UL-UC	UR	020*
23 Sep 1861	Mrs Wm C. Johnstone / Flat Rock / Henderson Co / North Carolina	UL	UR	021*
26 Sep 1861	Mrs Wm C. Johnstone / ---	UL	UR	022
11 Oct 1861	Master Charles P. Allston / Care O. T. Porcher Esqr / Willington / S. C.	UL-UC	UR	023
19 Oct 1861	Master Charles Allston / Care of Ot [O. T.] Porcher esqr / Willington / So Ca	LL	UR	024*
31 Oct 1861	-- Wm f Johnstone / Flat Rock / [NC]	UL	UR	025*
23 Nov 1861	Mrs J. B. Young / Marion / So Ca	UL-UC	UR	026*
26 Nov 1861	Mr Thos W. Porcher / Pine Ville / So Ca	UL-UC	UR	027*
9 Dec 1861	Mrs Wm C Johnstone / Dunn's Rock P. O. / Transylvania Co / North Carolina	UL-UC	UR	028
21 Dec 1861	To / Mrs Charles L. Pettigrew / Scuppernong / No. Ca.	UL	UR	029*
PAID + 5 (in circle) revalued 10, black -- Type Ea				
7 Oct 1861	Miss Mary Le Vert Withers / Greensboro / Green County / Alabama	UL	UR	030*
31 Dec 1861	Capt Jno. C. McClenaghan / 8th Regent [Regiment] S. C. Volunteers Col E B C Cash / Manassas / Va	CL	UR	031*

* Indicates a color image

<u>Pmk Date</u>	<u>Address</u>	<u>PmkPos</u>	<u>PrvPos</u>	<u>CN</u>
PAID + 10, black -- Type F				
17 Jul 1861	Col A P Calhoun / Richmond / Virginia	UL	UC-UR	043*
10 Dec 1861	Louis E. Greene Esqr / Mt Jackson / Shenandoah / Virginia	UL-UC	UC-UR	034*
6 Aug [186-]	Mrs John C. McClenaghan / Marion / So. Ca.	UL	UC-UR	035
20 Sep [186-]	Mrs Wm Lucas / Aiken / S C	UL	UC-UR	040*
5 [due], black -- Type G				
24 Nov 1861	Revd J. L. Clifton/ Piney Grove /Sampson County / N. C.	UL-UC	UC-UL	041*
10 [due], black -- Type H				
1 Oct [186-]	Mr A Prontaut / Augusta / Ga	UL	UR	036*
30 Dec [186-]	Mrs R. F. W. Allston / Society Hill / So. CA	UC	UR	013*
19 --- [186-]	Mr A Prontaut / Augusta / Geo.	UL	UR	042*
FORWARDED + 10, black -- Type I				
21 Dec [186-]	Mrs R. F W Allston / Chicora / (near) Georgetown [LO] / Society Hill So. Ca.	LL	UC-UR	037*
MISSENT, black -- Type X				
15 Sep 1862	G. A. Nobles George Town Ga in hast / Georgia	LL	CTR	039
1 Oct 1862	Mr J. A. Nobles George Town Ga / in hast / Georgia	CL-CTR	CTR	038*

* Indicates a color image

Last Name Index of Georgetown, South Carolina, Stampless Covers

<u>Pmk Date</u>	<u>Typ</u>	<u>Last Name</u>	<u>Address</u>	<u>CN</u>
9 Apr [186-]	C	--	Unknown	009
19 Apr 1861	Y	Allston	Hon R f W Allston / Lee Dee [sic]	033*
7 Jun 1861	D	Allston	Mrs. R. F. W. Allston / Charleston / So Ca	014
1 Jul 1861	E	Allston	Hon R. F. W. Allston / Georgetown [LO] / Charleston / S. Ca.	016*
20 Jul 1861	D	Allston	Hon R. F. W. Allston / Charleston	012*
14 Sep 1861	E	Allston	Charles P. Allston / Willington P O / Abbeville / So Ca	019*
11 Oct 1861	E	Allston	Master Charles P. Allston / Care O. T. Porcher Esqr / Willington / S. C.	023
19 Oct 1861	E	Allston	Master Charles Allston / Care of Ot [O. T.] Porcher esqr / Willington / So Ca	024*
9 Mar 1862	B	Allston	Master Charles P. Allston / Willington / So Ca	004*
28 Mar 1862	C	Allston	Col. R. F W. Allston / Lee Dee [sic]	006*
1 Apr [186-]	C	Allston	Honl R F W Allston / Plantersville	007*
6 Apr [186-]	C	Allston	Gov. R. F. W. Allston / Plantersville / So. Ca	008*
21 Dec [186-]	I	Allston	Mrs R. F W Allston / Chicora / (near) Georgetown [LO] / Society Hill So. Ca.	037*
30 Dec [186-]	H	Allston	Mrs R. F. W. Allston / Society Hill / So. CA	013*
No Postmark	C	Allston	Hon R. F. W. Allston / Georgetown / S. C.	010*
18 Nov [186-]	A	Bellflower	J Bellflower Esq / Agt Est A F W Allston	001*
17 Jul 1861	F	Calhoun	Col A P Calhoun / Richmond / Virginia	043*
24 Nov 1861	G	Clifton	Revd J. L. Clifton/ Piney Grove /Sampson County / N. C.	041*
21 Jun 1861	E	de Saussure	Hon W G De Saussuse [de Saussure] / Secretary of the Treasury / Charleston / So. Ca	015*
2 Jul 1861	Ab	de Saussure	Honl. / Wilmot Gibbes DiSaussure [de Saussure] /Sec of the Treasury / Charleston / S. C.	002*

* Indicates a color image

<u>Pmk Date</u>	<u>Typ</u>	<u>Last Name</u>	<u>Address</u>	<u>CN</u>
2 Aug 1861	Ac	Frost	Honl Edward Frost / Charleston / S. C.	003*
10 Dec 1861	F	Greene	Louis E. Greene Esqr / Mt Jackson / Shenandoah / Virginia	034*
28 Feb 1862	C	Haille--	Genl E. W. Haille-- / Care Col Chas Alst[ton]-- / Waccam [sic] / S C	005*
23 Sep 1861	E	Johnstone	Mrs Wm C. Johnstone / Flat Rock / Henderson Co / North Carolina	021*
26 Sep 1861	E	Johnstone	Mrs Wm C. Johnstone / ---	022
31 Oct 1861	E	Johnstone	-- Wm f Johnstone / Flat Rock / [NC]	025*
9 Dec 1861	E	Johnstone	Mrs Wm C Johnstone / Dunn's Rock P. O. / Transylvania Co / North Carolina	028
20 Sep [186-]	F	Lucas	Mrs Wm Lucas / Aiken / S C	040*
2 Apr 1861	Z	McClenaghan	Mr J. C. McClenaghan / Horry District [LO] / Marion / C. h. S. C / So Ca	032*
31 Dec 1861	Ea	McClenaghan	Capt Jno. C. McClenaghan / 8th Regent [Regiment] S. C. Volunteers Col E B C Cash / Manassas / Va	031*
6 Aug [186-]	F	McClenaghan	Mrs John C. McClenaghan / Marion / So. Ca.	035
27 Aug 1861	E	McCrary	Edward McCrary Esq / Care of McCrary & Son / Charleston / S. C.	018
15 Sep 1862	X	Nobles	G. A. Nobles George Town Ga in hast / Georgia	039
1 Oct 1862	X	Nobles	Mr J. A. Nobles George Town Ga / in hast / Georgia	038*
14 Sep 1861	E	North	Mrs J. G. North / Sandover / So Carolina	020*
10 Jun 1861	D	Pettigrew	Mrs Charles L Pettigrew / Scuppernong / No. Carolina	011*
31 Jul 1861	E	Pettigrew	Mrs Charles L. Pettigrew / Scuppernong / No. Ca.	017*
21 Dec 1861	E	Pettigrew	To / Mrs Charles L. Pettigrew / Scuppernong / No. Ca.	029*
26 Nov 1861	E	Porcher	Mr Thos W. Porcher / Pine Ville / So Ca	027*
1 Oct [186-]	H	Prontaut	Mr A Prontaut / Augusta / Ga	036*

* Indicates a color image

<u>Pmk Date</u>	<u>Typ</u>	<u>Last Name</u>	<u>Address</u>	<u>CN</u>
19 --- [186-]	H	Prontaut	Mr A Prontaut / Augusta / Geo.	042*
7 Oct 1861	Ea	Withers	Miss Mary Le Vert Withers / Greensboro / Green County / Alabama	030*
23 Nov 1861	E	Young	Mrs J. B. Young / Marion / So Ca	026*

* Indicates a color image

Full Census of Georgetown, South Carolina, Stampless Covers

Compiled by Francis J. Crown, Jr.

After secession - PAID / 1 (in circle), black -- Type Y

19 Apr 1861

Description: Black "GEORGETOWN / S. C." YD postmark UL-UC, Type Y marking UR. Docketed across left end.

Address: Hon R f W Allston / Lee Dee [sic]

Provenance: None recorded.

Source: RAS-13May2003(860)-397*; SR-12Feb2025(123)-2116*. [033]

Image Credit: Schuyler Rumsey Auctions.

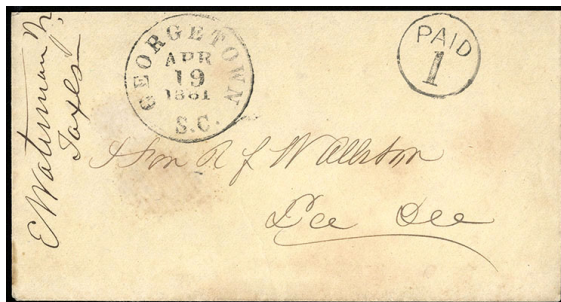

After secession - PAID [no rate] (in circle), black -- Type Z

2 Apr 1861

Description: Black "GEORGETOWN / S. C." YD postmark UL-UC, Type Z marking UR. Charge box marking: "chg S & J S" UR.

Address: Mr J. C. McClenaghan / Horry District [LO] / Marion / C. h. S. C / So Ca

Provenance: None recorded.

Source: SR-12Feb2025(123)-2115*. [032]

Image Credit: Schuyler Rumsey Auctions.

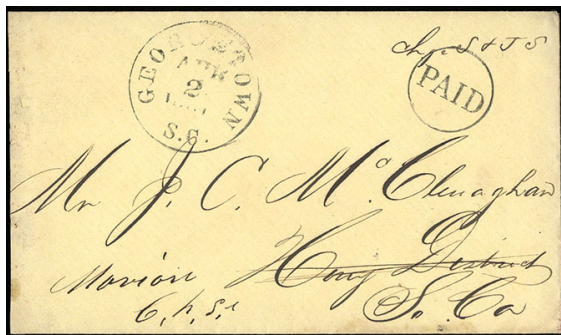

PAID [no rate], black-- Type A

18 Nov [186-]

Description: Black "GEORGETOWN / S. C." postmark UL, Type A marking UR. Drop letter.

Address: J Bellflower Esq / Agt Est A F W Allston

Provenance: None recorded.

Source: Private*. [001]

Image Credit: Private Collection.



PAID + 25 (blue ms), black -- Type Ab

2 Jul 1861

Description: Black "GEORGETOWN / S. C." YD postmark UC, Type Ab marking UC-UR. Charge box marking: "Chg Key Box 9 / R. E. F." UL.

Address: Honl. / Wilmot Gibbes DiSaussure [de Saussure] / Sec of the Treasury / Charleston / S. C.

Provenance: de Saussure

Source: Private*. [002]

Image Credit: Private Collection.

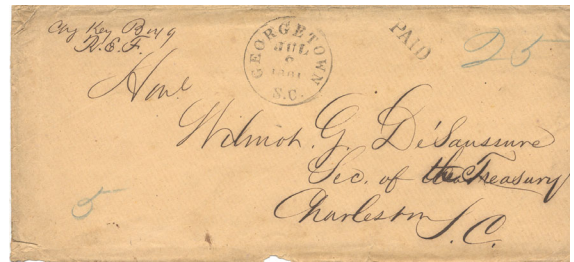

PAID + 40 (blue ms), black -- Type Ac

2 Aug 1861

Description: Black "GEORGETOWN / S. C." YD postmark UC, Type Ac marking UC-UR. Charge box marking: "Chg Key Box 9 / R E F" UL

Address: Honl Edward Frost / Charleston / S. C.

Provenance: None recorded.

Source: Private*; SR-12Feb2025(123)-2291*. [003]

Image Credit: Private Collection.

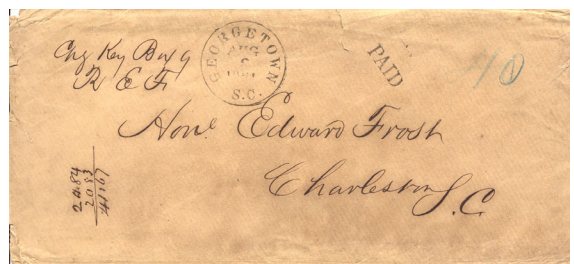

PAID [no rate] (in circle), black -- Type B

9 Mar 1862

Description: Black "GEORGETOWN / S. C." YD postmark UL, Type B marking UR. Charge box marking: "ch B A" UL.

Address: Master Charles P. Allston / Willington / So Ca

Provenance: None recorded.

Source: Private*. [004]

Image Credit: Private Collection.

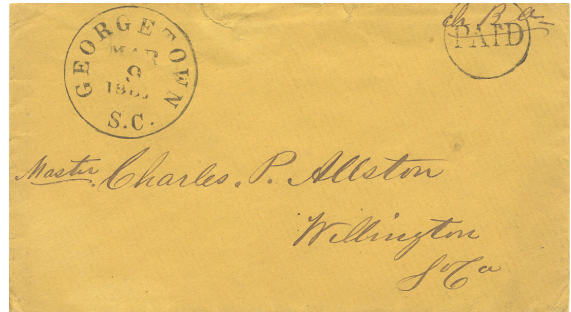

PAID + 2, black -- Type C

28 Feb 1862

Description: Black "GEORGETOWN / S. C." YD postmark UR-UC, Type C marking UC-UR.

Address: Genl E. W. Haille-- / Care Col Chas Alst[ton]-- / Waccam [sic] / S C

Provenance: None recorded.

Source: RAS-13May2003(860)-472*. [005]

Image Credit: Robert A Siegel Auctions.

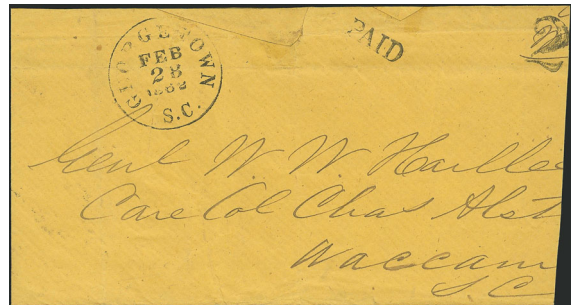

28 Mar 1862

Description: Black "GEORGETOWN / S. C." YD postmark UL, Type C marking UC-UR. Folded letter.

Address: Col. R. F W. Allston / Lee Dee [sic]

Provenance: None recorded.

Source: RAS-13May2003(860)-471*. [006]

Image Credit: Robert A Siegel Auctions.

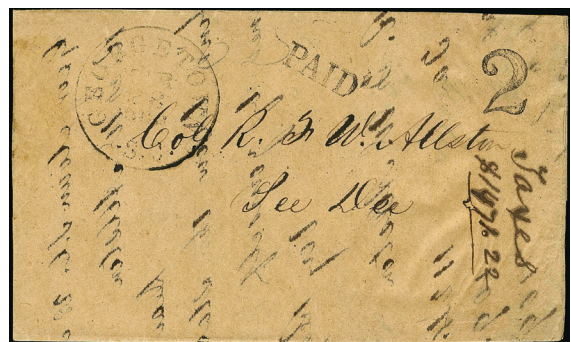

1 Apr [186-]

Description: Black "GEORGETOWN / S. C." postmark UL, Type C marking UC.

Address: Honl R F W Allston / Plantersville

Provenance: None recorded.

Source: RAS-13May2003(860)-470*; SR-12Feb2025(123)-2289*. [007]

Image Credit: Schuyler Rumsey Auctions.



6 Apr [186-]

Description: Black "GEORGETOWN / S. C." postmark UL, Type C marking UC. Charge box marking: "chg --- B. C F" UR.

Address: Gov. R. F. W. Allston / Plantersville / So. Ca

Provenance: None recorded.

Source: SR-12Feb2025(123)-2287*. [008]

Image Credit: Schuyler Rumsey Auctions.

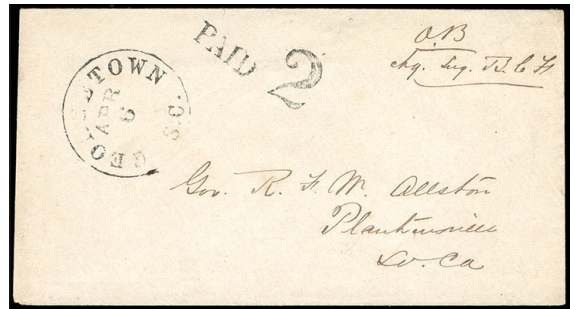

9 Apr [186-]

Description: "GEORGETOWN / S. C." postmark UL, Type C marking UC-UR. Charge box marking: "Charge Box / C. A. --" UR. Partial image of full cover.

Address: Unknown

Provenance: Everett

Source: RAS-5Mar2001(834)-966. [009]

Image Credit: Robert A Siegel Auctions.



No Postmark

Description: No postmark, Type C marking UR. Drop letter. Docketing across left end.

Address: Hon R. F. W. Allston / Georgetown / S. C.

Provenance: Kohn, "Penguin"

Source: PF-120137; RAS-29Oct1970(382)-623; RAS-25Sep2024(1330)-540*. [010]

Image Credit: Robert A Siegel Auctions.

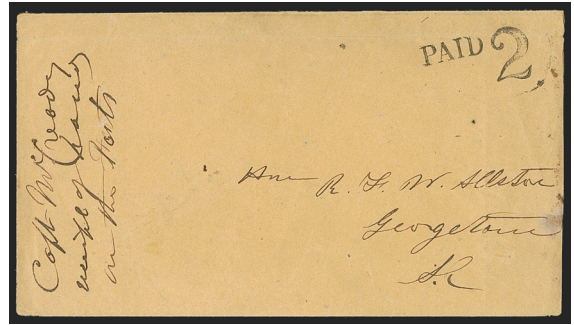

PAID + 5, black -- Type D

7 Jun 1861

Description: Black "GEORGETOWN / S. C." postmark UL, Type D marking UC-UR. Charge box marking: "post paid / ch Box N" LL.

Address: Mrs. R. F. W. Allston / Charleston / So Ca

Provenance: None recorded.

Source: SR-25Apr2024(115)-2025. [014]

Image Credit: Schuyler Rumsey Auctions.



10 Jun 1861

Description: Black "GEORGETOWN / S. C." postmark UL, Type D marking UC-UR. Charge box marking: "Please charge / J. B. Allston" UR.

Address: Mrs Charles L Pettigrew / Scuppernong / No. Carolina

Provenance: None recorded.

Source: Private*; SR-12Feb2025(123)-2291*. [011]

Image Credit: Private Collection.



20 Jul 1861

Description: Black "GEORGETOWN / S. C." YD postmark CL, Type D marking UC-UR. Partial image of full cover.

Address: Hon R. F. W. Allston / Charleston

Provenance: Haas

Source: RCF-22Feb1986(27)-257*. [012]

Image Credit: Richard C Frajola Auctions.



PAID / 5 (in circle), black -- Type E

21 Jun 1861

Description: Black "GEORGETOWN / S. C." YD postmark UL-UC, Type E marking UR. Charge box marking "charge box No 5" UL.

Address: Hon W G De Saussure [de Saussure] / Secretary of the Treasury / Charleston / So. Ca

Provenance: None recorded.

Source: SR-10Mar2014(55)-2157*. [015]

Image Credit: Schuyler Rumsey Auctions.

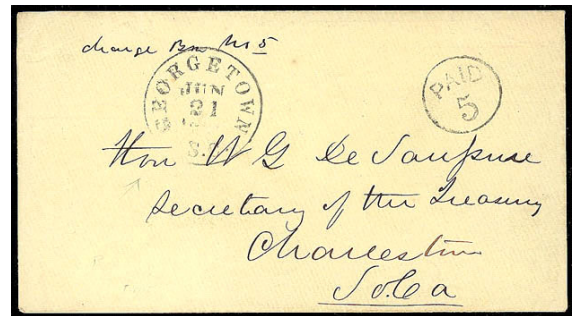

1 Jul 1861

Description: Black "GEORGETOWN / S. C." YD postmark UL & UC, Type E marking UR. Cover originated from an unknown town with postage paid indicated by "PAID" marking. Forwarded from Georgetown with Type E marking.

Address: Hon R. F. W. Allston / Georgetown [LO] / Charleston / S. Ca.

Provenance: None recorded.

Source: CWPAS-05203*; SR-16Feb2008(29)-3491*. [016]

Image Credit: Schuyler Rumsey Auctions.



31 Jul 1861

Description: Black "GEORGETOWN / S. C." YD postmark UL-UC, Type E marking UR. Charge box marking: "charge / J. B. A" UL.

Address: Mrs Charles L. Pettigrew / Scuppernong / No. Ca.

Provenance: None recorded.

Source: SR-12Feb2025(123)-2291*. [017]

Image Credit: Schuyler Rumsey Auctions.



27 Aug 1861

Description: Black "GEORGETOWN / S. C." YD postmark UL, Type E marking UR.

Address: Edward McCrady Esq / Care of McCrady & Son / Charleston / S. C.

Provenance: None recorded.

Source: SR-16Feb2008(29)-3268.jpg. [018]

Image Credit: Schuyler Rumsey Auctions.

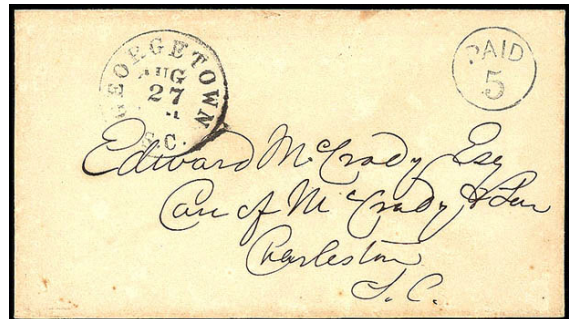

14 Sep 1861

Description: Black "GEORGETOWN / S. C." YD postmark UL-UC, Type E marking UR. Charge box marking: "Box 18" UL.

Address: Charles P. Allston / Willington P O / Abbeville / So Ca

Provenance: None recorded.

Source: SR-16Feb2009(29)-3264*. [019]

Image Credit: Schuyler Rumsey Auctions.

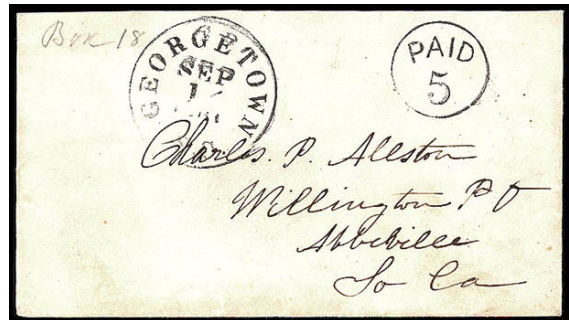

14 Sep 1861

Description: Black "GEORGETOWN / S. C." YD postmark UL-UC, Type E marking UR. Turned cover.

Address: Mrs J. G. North / Sandover / So Carolina

Provenance: None recorded.

Source: Private*. [020]

Image Credit: Private Collection.



23 Sep 1861

Description: Black "GEORGETOWN / S. C." YD postmark UL, Type E marking UR.

Address: Mrs Wm C. Johnstone / Flat Rock / Henderson Co / North Carolina

Provenance: None recorded.

Source: FPM-27832*. [021]

Image Credit: Frajola PhilaMercury Website.



26 Sep 1861

Description: "GEORGETOWN / S. C." YD postmark UL, Type E marking UR. Partial image of full cover.

Address: Mrs Wm C. Johnstone / ---

Provenance: None recorded.

Source: RAS-9Jul1996(779)-375.tif. [022]

Image Credit: Robert A Siegel Auctions.

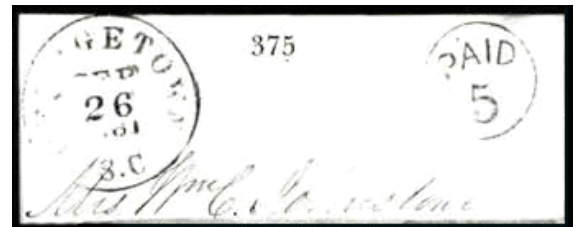

11 Oct 1861

Description: "GEORGETOWN / S. C." YD postmark UL-UC, Type E marking UR.

Address: Master Charles P. Allston / Care O. T. Porcher Esqr / Willington / S. C.

Provenance: Agre

Source: RAS-24Sep2002(850)-5407. [023]

Image Credit: Robert A Siegel Auctions.



19 Oct 1861

Description: Black "GEORGETOWN / S. C." YD postmark LL, Type E marking UR. Charge box marking: "chg / box No 18" UL.

Address: Master Charles Allston / Care of Ot [O. T.] Porcher esqr / Willington / So Ca

Provenance: None recorded.

Source: SR-16Feb2008(29)-3266*. [024]

Image Credit: Schuyler Rumsey Auctions.

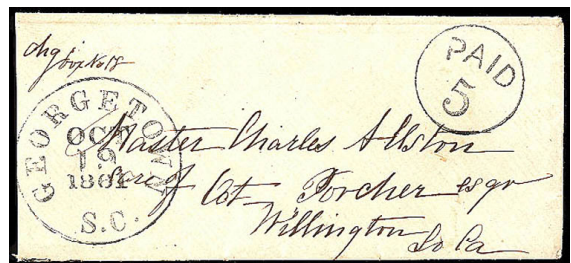

31 Oct 1861

Description: Black "GEORGETOWN / S. C." YD postmark UL, Type E marking UR.

Address: -- Wm f Johnstone / Flat Rock / [NC]

Provenance: Haas

Source: RCF-22Feb1986(27)-256*. [025]

Image Credit: Richard C Frajola Auctions.

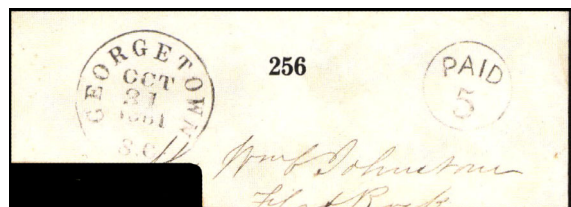

23 Nov 1861

Description: Black "GEORGETOWN / S. C." YD postmark UL-UC, Type E marking UR. US 3c Nesbitt envelope.

Address: Mrs J. B. Young / Marion / So Ca

Provenance: None recorded.

Source: Private*. [026]

Image Credit: Private Collection.

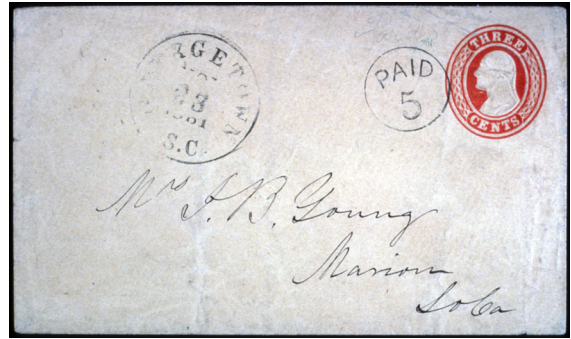

26 Nov 1861

Description: Black "GEORGETOWN / S. C." YD postmark UL-UC, Type E marking UR.

Address: Mr Thos W. Porcher / Pine Ville / So Ca

Provenance: None recorded.

Source: Private*. [027]

Image Credit: Private Collection.



9 Dec 1861

Description: "GEORGETOWN / S. C." YD postmark UL-UC, Type E marking UR.

Address: Mrs Wm C Johnstone / Dunn's Rock P. O. / Transylvania Co / North Carolina

Provenance: None recorded.

Source: RAS-850 3b. [028]

Image Credit: Robert A Siegel Auctions.

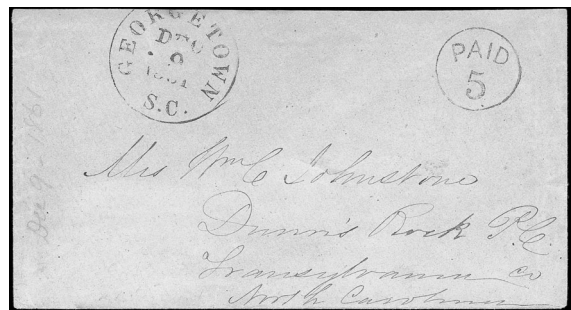

21 Dec 1861

Description: Black "GEORGETOWN / S. C." YD postmark UL, Type E marking UR. Charge box marking: "Box 3" UR.

Address: To / Mrs Charles L. Pettigrew / Scuppernong / No. Ca.

Provenance: None recorded.

Source: SR-16Feb2008(29)-3267*. [029]

Image Credit: Schuyler Rumsey Auctions.



PAID + 5 (in circle) revalued 10, black -- Type Ea

7 Oct 1861

Description: Black "GEORGETOWN / S. C." YD postmark UL, Type Ea marking UR. Charge box marking: "Charge G. Neweit" UR.

Address: Miss Mary Le Vert Withers / Greensboro / Green County / Alabama

Provenance: Everett

Source: Private*; RAS-29Oct1993(754)-76. [030]

Image Credit: Private Collection.



31 Dec 1861

Description: Black "GEORGETOWN / S. C." YD postmark CL, Type Ea marking UR. Charge box marking: "Chge C. Betts" UR.

Address: Capt Jno. C. McClenaghan / 8th Regent [Regiment] S. C. Volunteers Col E B C Cash / Manassas / Va

Provenance: Everett

Source: Private*; RAS-29Oct1993(754)-76. [031]

Image Credit: Private Collection.



PAID + 10, black -- Type F

17 Jul 1861

Description: Black "GEORGETOWN / S. C." YD postmark UL, Type F marking UC-UR.

Address: Col A P Calhoun / Richmond / Virginia

Provenance: None recorded.

Source: Private*. [043]

Image Credit: Courtesy Trish Kaufmann.



10 Dec 1861

Description: Black "GEORGETOWN / S. C." YD postmark UL-UC, Type F marking UC-UR. Charge box marking: "chg A R box / W G" UL

Address: Louis E. Greene Esqr / Mt Jackson / Shenandoah / Virginia

Provenance: None recorded.

Source: SR-16Feb2008(29)-3265*. [034]

Image Credit: Schuyler Rumsey Auctions.



6 Aug [186-]

Description: "GEORGETOWN / S. C." postmark UL, Type F marking UC-UR. Charge box marking: "charge C. Betts" UR.

Address: Mrs John C. McClenaghan / Marion / So. Ca.

Provenance: None recorded.

Source: RAS-8Apr1997(787)-3112. [035]

Image Credit: Robert A Siegel Auctions.

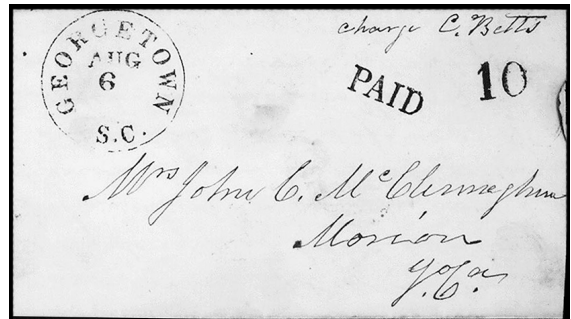

20 Sep [186-]

Description: Black "GEORGETOWN / S. C." postmark UL, Type F marking UC-UR. Charge box marking: "Cgh A H L" LL.

Address: Mrs Wm Lucas / Aiken / S C

Provenance: None recorded.

Source: Private*; SR-12Feb2025(123)-2291*. [040]

Image Credit: Private Collection.

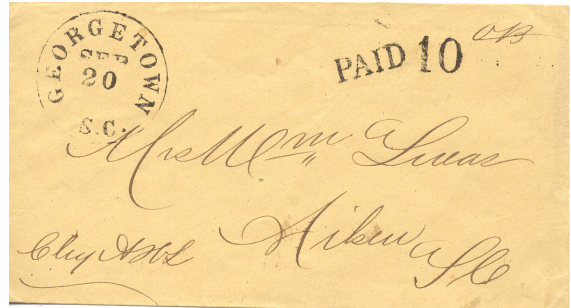

5 [due], black -- Type G

24 Nov 1861

Description: Black "GEORGETOWN / S. C." YD postmark UL-UC, Type G marking UC-UL. Soldier's endorsement across left end.

Address: Revd J. L. Clifton/ Piney Grove /Sampson County / N. C.

Provenance: None recorded.

Source: Private*. [041]

Image Credit: Private Collection.



10 [due], black -- Type H

1 Oct [186-]

Description: Black "GEORGETOWN / S. C." postmark UL, Type H marking UR. Soldier's endorsement LL.

Address: Mr A Prontaut / Augusta / Ga

Provenance: None recorded.

Source: SR-12Feb2025(123)-2291*. [036]

Image Credit: Schuyler Rumsey Auctions.



30 Dec [186-]

Description: Black "GEORGETOWN / S. C." postmark UC, Type H marking UR.

Address: Mrs R. F. W. Allston / Society Hill / So. CA

Provenance: None recorded.

Source: Private*. [013]

Image Credit: Private Collection.

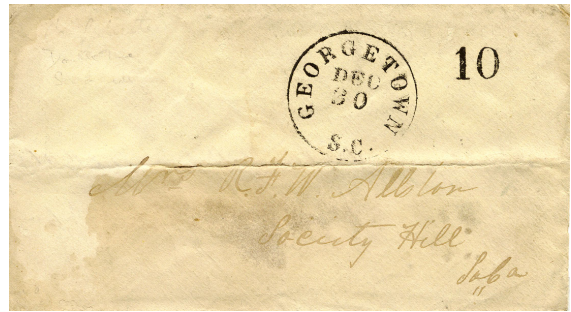

19 --- [186-]

Description: Black "GEORGETOWN / S. C." postmark UL, Type H marking UR. Soldier's endorsement across left end.

Address: Mr A Prontaut / Augusta / Geo.

Provenance: None recorded.

Source: Private*. [042]

Image Credit: Courtesy Trish Kaufmann.

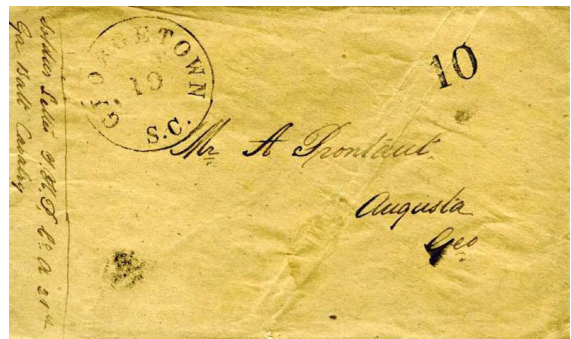

FORWARDED + 10, black -- Type I

21 Dec [186-]

Description: Black "GEORGETOWN / S. C." postmark LL, Type I marking UC-UR. Cover originated at Columbia, SC and was forwarded at Georgetown.

Address: Mrs R. F W Allston / Chicora / (near) Georgetown [LO] / Society Hill So. Ca.

Provenance: None recorded.

Source: Private*; SR-12Feb2025(123)-2291*. [037]

Image Credit: Private Collection.



MISSENT, black -- Type X

15 Sep 1862

Description: "GEORGETOWN / S. C." YD postmark LL, Type X marking CTR. Cover originated at unknown town with manuscript "Due 10" rate. Missent to Georgetown, SC, and forwarded. Soldier's endorsement UL.

Address: G. A. Nobles George Town Ga in hast / Georgia

Provenance: None recorded.

Source: CONP-Jul1997(42-4)-157. [039]

Image Credit: Confederate Philatelist.

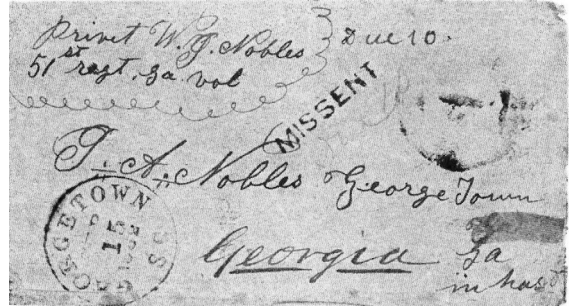

1 Oct 1862

Description: Black "GEORGETOWN / S. C." YD postmark CL-CTR, Type X marking CTR. Cover originated at unknown town and was missent to Georgetown, SC, and forwarded. Soldier's endorsement UL.

Address: Mr J. A. Nobles George Town Ga / in hast / Georgia

Provenance: None recorded.

Source: CONP-Jul1997(42:-4)-158; SR-12Feb2025(123)-2288*. [038]

Image Credit: Confederate Philatelist.

