

Census of Straight-Line Postmarks

Compiled by Francis J. Crown, Jr.

Description



Bath Alum (BAT-0)



Big Shanty (BIG-1)



Goodson / Sept (GOO-1)



Goodson / Oct (G00-2)



Goodson (GOO-3)



Hardeman Tex. (HAD-1)



Harrington (HAR-1)



Hatchecubbee / Ala (HAT-1)



Hatchecubbee (HAT-2)



Jackson (JAC-1)



Jackson Miss (JAC-2)



Kernersville / N. C. (KER-1)

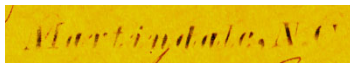

Martindale, N. C. (MAR-1)

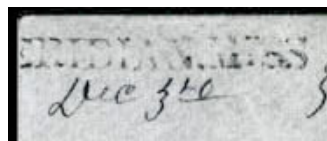

Meridian, Miss (MER-1)

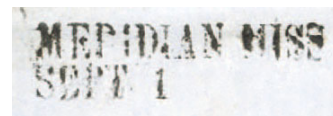

Meridian Miss / Sept 1 (MER-2)

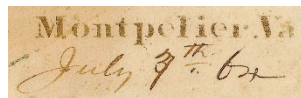

Montpelier (MON-1)



Ravens Nest (RAV-1)



Sevenmile Ford (SEV-1)

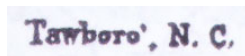

Tawboro (TOW-1)



Tupelo (TUP-1)

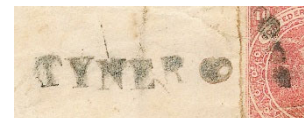

Tyner (TYN-1)

There is little known about the straight-line postmarks. The only study of the markings was done by Conrad Bush, first in a series of articles in the *Confederate Philatelist*. and then in a book (see 'References' in the "Notes" Section).

Order: The straight-line cancels are listed alphabetically by postmark and within a postmark chronologically by stampless type and then stamp type. Only covers are listed in the Mini Census and Last Name Index.

Caution: Authentication certificates were found for only a few of the straight-line cancels listed in this census. It is easy to fake a straight line cancel. Readers are advised to consult with an authentication service before purchasing a straight-line cancel.

NOTE: The inclusion of an item in this census is not a guarantee of authenticity.

Count of Straight-Line Postmarks

Town	Type	Census Type	CSA CAT #	Off Cover	Covers
Bath Alum, VA	Bath Alum	BAT-1	SL-01	1	--
Big Shanty, GA	BIG SHANTY	BIG-1	SL-02	6	10
Goodson, VA	Goodson / Sept	GOO-1	SL-03A	2	1
Goodson, VA	Goodson / Oct	GOO-2	SL-03B	--	4
Goodson, VA	Goodson	GOO-3	SL-03C	3	20
Hardeman, TX	HARDEMAN TEX.	HAD-1	SL-04	--	1
Harrington, NC	Harrington NC	HAR-1	SL-05	--	1
Hatchechubbee, AL	HATCHECHUBBEE / ALA	HAT-1	SL-06A	--	6
Hatchechubbee, AL	HATCHECHUBBEE	HAT-2	SL-06B	--	1
Jackson, MS	JACKSON	JAC-1	SL-07A/B	14	37
Jackson, MS	JACKSON MISS	JAC-2	SL-07C	3	3
Kernersville, NC	KERNERSVILLE NC	KER-1	SL-08	--	1
Martindale, NC	Martindale, NC	MAR-1	SL-09	--	1
Meridian, MS	MERIDIAN, MISS	MER-1	---	--	1
Meridian, MS	MERIDIAN MISS / Sept	MER-2	---	--	1
Montpelier, VA	Montpelier Va	MON-1	SL-10	1	3
Ravens Nest, VA	Ravens Nest	RAV-1	SL-11	2	--
Sevenmile Ford, VA	SEVENMILE FORD VA	SEV-1	SL-12	--	1
Tawboro, NC	Tawboro', NC	TAW-1	SL-13	--	1
Tupelo, MS	TUPELO MIS	TUP-1	SL-14	1	5
Tyner, TN	TYNER	RYN-1	SL-15	--	2

Notes

Goodson, Virginia

Goodson is unusual because it produced three straight line postmarks: two with month dates (“SEPT” and “OCT”) and one without a month date. There is no explanation for the three varieties.

Based on the stamps used with these markings the covers date from April 1863. There is one recorded use of two 5c De La Rue local prints and a 10c stampless cover, but these could have easily been used in 1863.

Hardeman, Texas

There is a second Hardeman straight line cancel. Dietz wrote in 1938 a “second Hardeman cover is franked with a pair 5c De La Rue Local Prints, twice cancelled with the typeset [straight line] form, but not tied, while in the left upper corner the impression again appears with “17 Nov/62” in manuscript below. See Dietz in “References” below.

Hatchechubbee, Alabama

There are two varieties known: With the state abbreviation and without. Conrad Bush gives the period of use as March 1863, to November 1863, but acknowledges other periods may exist. See Bush in “References.”

Jackson, Mississippi

There are two major types of the Jackson straight line marking: a large and small. The CSA catalogs list two types of the large marking, with a ball on the “J” and with the ball missing. This can be a subjective call and for that reason no distinction is made between the two in this census.

Conrad Brush wrote that there were two types of the small JACKSON postmark. One with the state abbreviation “MISS” and the other with “MIS.” See Bush in “References.” Below the reader can compare what appear to be examples with “MIS” and “MISS.” Both are difficult to read.



“MIS” example



“MISS” example

Montpelier, Virginia

The use of this postmark is unusual. There is only one recorded use of the marking to cancel a stamp and it is off cover. Strangely it was canceled twice. Two other uses are on covers with stamps pen cancelled. The third cover is a forwarded cover with no evidence of the original postage being paid.

There has been some debate about whether the cancel is a stenciled marking or not. The answer may be a matter of semantics. The cancel looks like stencil like. But such markings can either be made from a stencil in the conventional manner or carved in wood in a stencil like form. See Bush and Milgram in "References" below.

Tupelo, Mississippi

Some years ago, this marking was described as having the state abbreviation "MI." All examples in this census show the state abbreviation as "MIS."

Tyner, Tennessee

There are two recorded examples of this postmark. The two figures to the right of the town name have been a source of debate. Some believe figures are the word "OCT" and the numeral "9." Others that the word is "GEO" and the numeral "9" a reference to the distance from Chattanooga.

In the image below it is easy to see "OCT" and "O." Not so easy to make out "GEO."



Delisted

A Cumberland and Manteo, Virginia straight line cancels were listed in both the 1959 Dietz Catalog and the 1986 New Dietz Catalog. Conrad Bush noted that both markings were not used in the Confederate period. See Bush in "References."

Unknown

This marking is illegible and is not one of the markings listed in this census.



Cushing Cover



Jackson straight-line postmark on cover with Cushing label (CN-089). Courtesy Robert A Siegel Auctions, sale 1043.

Fake

Fake Jefferson, Texas straight line postmark just ties a genuine 5c CSA #7 in the image below. The letter contains a letter dated April 1863 which immediately raises the red flags because the 5c rate ended on 30 June 1862.

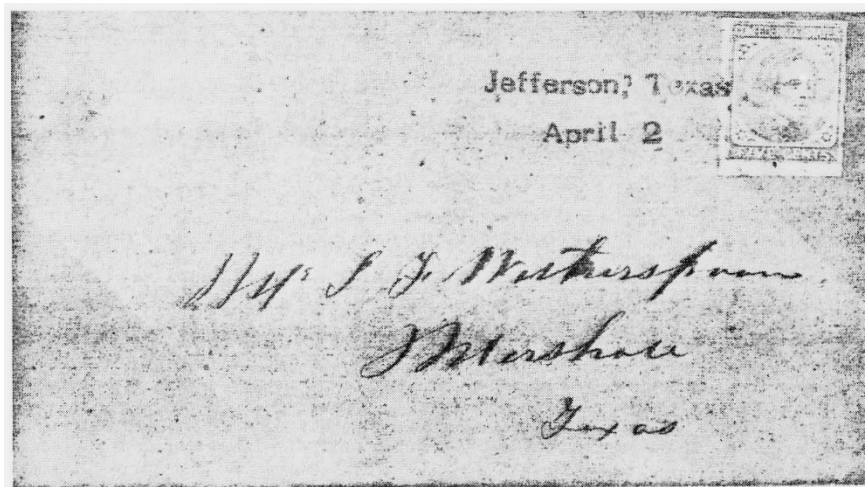

References

- Bush, Conrad L., *Straightline, Fancy & Unusual Cancels and Handstamps on Confederate General Issue Stamps* (N.P: Bush Bear Clan Productions, 1977).
- Dietz, August, ed., "Texas Straight Line," *Stamp and Cover Collectors' Review* 2:3 (July 1938): 224.
- Kaplan, Earl, Jefferson, Texas Fake Straight-Line," *Confederate Philatelist* 37:6 (November 1992): 121-122.
- Milgram, James W., "A Confederate Stencil Postmark," *Confederate Philatelist* 34:3 (May 1989): 77-79.
- Savadge, Dave, "Jackson, Mississippi, Large Straight-Line Cancel: An Initial Survey and Census," *Confederate Philatelist* 62:4 (4th Qtr 2017): 20-25.
- , "Additions to the Jackson, Mississippi, Large Straight-Line Cancel Survey," *Confederate Philatelist* 63:1 (1st Qtr 2018): 35.

Mini Census of Straight Line Postmarks on Cover

<u>Pmk Date</u>	<u>Pmk</u>	<u>Stamp^</u>	<u>Address</u>	<u>CN</u>
Big Shanty, Georgia [BIG SHANTY] (BIG-1)				
28 Mar [1852]	BIG-1	"5"	Miss Essi McMull[en] / Hartwell / Hart Coun[ty] / Georgia	128
23 Mar [1862]	BIG-1	"5"	to Mary L / F--- / Plant stand [Planter's Stand] / Madison / Ga Gor	004
28 Mar [1862]	BIG-1	"5"	Mr. M P. Collier / Newnan / Ga	129
22 Nov [1861]	BIG-1	4	Mrs. S.E. Johnson / Hogansville / Ga	012
23 Mar [1862]	BIG-1	4	Mr Mary Routh / Spring Place / Ga	038
26 May [1862]	BIG-1	4	To Rev Thomas R Gary / Saluberta [Salubrity] P O / Pickens Dist So. Ca	039
22 Jun [1862]	BIG-1	4	Col R. D. Winn / Lawrenceville / Gwinnett Co / Ga	010
Illegible Date	BIG-1	4	Miss F. E. Finch / Jefferson / Jackson Co / Ga.	036
Illegible Date	BIG-1	4	Mr William Scott / Currahee P. o Habersham / Cty Ga	044
Illegible Date	BIG-1	4	Mrs S. E Johnson / Hogansville / Ga	023
Goodson, Virginia [Goodson / Sept] (GOO-1)				
-- [Sep 1863]	GOO-	12	Miss Emma N. Day / Beaver Dam Depot / Hanover Cty / Va	123
Goodson, Virginia [Goodson / Oct] (GOO-2)				
-- Oct [186-]	GOO-	7	Miss Clarinda A. Griffith / Huntsville Yadkin / Ct / N C	013
-- Oct [1863]	GOO-	11	Miss Emma N. Day / Beaver Dam Depot [LO] / Negrofoot / Louisa County [LO] / Va	056
[-- Oct 186-]	GOO-	11	[Christiansburg, Va.]	016
No Date	GOO-	12	Mr M Hamilton / Care Messrs J F & M Hamilton / Savannah / Ga	031
Goodson, Virginia [Goodson] (GOO-3)				
No Date	GOO-	"10"	John R Hancock / [Jefferson, Ga.]	131
No Date	GOO-	"10"	Mr Isaac McReynolds / for J Salmon: / Russell / County Va	018

^ Character in quotes is stamps paid or due marking. All other figures are CSA Catalog numbers..

* Indicates color image.

<u>Pmk Date</u>	<u>Pmk</u>	<u>Stamp^</u>	<u>Address</u>	<u>CN</u>
No Date	GOO-	"10"	Mr W M Brown Sr / Independence / Grayson Co / Va	011
No Date	GOO-	7	Miss Margaret J. Foglesong / Sharon Bland / County / Va	007
No Date	GOO-	11	Hon T. Butler King / Marietta / Milledgeville [LO] / Georgia	035
No Date	GOO-	11	Miss Mary P. Cochran / Charlottesville / Virginia	021
No Date	GOO-	11	Mrs. J. Adair Pleasants / Box No. 762 / Richmond, / Va.	025
No Date	GOO-	11	Mrs. J. Adair Pleasants / Box No. 762 / Richmond, / Va.	120
No Date	GOO-	11	Mrs. M. L. Kinnsey / Valley Town / Cherokee Co / N. Carolina	026
No Date	GOO-	11	Illegible	033
No Date	GOO-	11	Rusell [Russell] County Va / --- --- --- / Lebon [Lebanon] Posta	001
No Date	GOO-	12	--- Walters / [Wytheville, Va.]	022
No Date	GOO-	12	Capt Jas A R Hanks / State Quarter Master / Atlanta / Geo	017
No Date	GOO-	12	Mr M. T. Campbell / Guineas Depot / Caroline Co / Va	019
No Date	GOO-	12	Mrs. Genl Corse / Petersburg / Va	052
No Date	GOO-	12	Rev N C Baldwin / Glade Spring / Va	002
No Date	GOO-	12	To Mrs. Carrel / Jameson / Arnols [Arnolds] Mills Po / Pickens District / Sou Car	028
No Date	GOO-	12	Unknown	051
No Date	GOO-	12	[Wytheville, Va.]	020
No Date	GOO-	12	Miss Mannie M Tate / Drapers Valley / Va	032

Hardeman, Texas [HARDEMAN TEX] (HAM-1)

2 Oct 1862	HAM-	"10"	Unknown	057
------------	------	------	---------	-----

Harrington, North Carolina [Harrington NC] (HAR-1)

No Date	HAR-1	12	Mr John M S Harrington / Harrington / N. C.	029
---------	-------	----	---	-----

Hatchchubbee, Alabama [HATCHECHUBBEE / ALA] (HAT-1)

[18] Feb [186-]	HAT-1		Mr Joseph M. --- / Brinkley[ville] / North [Carolina]	132
-----------------	-------	--	---	-----

^ Character in quotes is stamps paid or due marking. All other figures are CSA Catalog numbers..

* Indicates color image.

<u>Pmk Date</u>	<u>Pmk</u>	<u>Stamp^</u>	<u>Address</u>	<u>CN</u>
13 May [186-]	HAT-1	"10"	Miss Jullie Hawkins / Milledgeville / Georgia	058
29 Aug [186-]	HAT-1	"10"	Unknown	133
12 Nov [186-]	HAT-1	"10"	Mrs Louisa Sills / Nash Co. North Carolina / Castalia P Office	122
10 Aug [186-]	HAT-1	7	Mr Robert L. Hardaway	108
[20 Mar 186-]	HAT-1	7	Miss Florence Snider / Wesleyan F. College / Macon	027

Hatchechubbee, Alabama [HATCHECHUBBEE] (HAT-2)

No Date	HAT-2	1	Miss M Mc-- / --- / N. C.	059
---------	-------	---	---------------------------	-----

Jackson, Mississippi [JACKSON] (JAC-1)

No Date	JAC-1	"10"	Mrs James W Patton Sr / Asheville / Buncombe County / N. C.	119
No Date	JAC-1	1	Mrs E. M. Clayton / Ashville / No Carolina	065
No Date	JAC-1	4	Mrs Jean Baptiste Bayon / Care Felphs & Ruggers / or --- / Shreveport / Louisiana	067
No Date	JAC-1	6	John I-- / Jacks-- / ---	068
No Date	JAC-1	7	Miss A. A. Hodge / Opelika / Ala.	086
No Date	JAC-1	7	Mrs Nancy C. Bill / Coffeeville / Clark County / Alabama	078
No Date	JAC-1	7	Miss Hattie E Hunter / Louisburg / North Carolina	075
No Date	JAC-1	7	Mrs W H --- / --- / ---	074
No Date	JAC-1	7	Col. Wm. M. Wadley / Care George Yonge Esq / Augusta / Georgia	088
No Date	JAC-1	7	Mr James Allen / Goodmans Station / Holmes County / Miss	084
No Date	JAC-1	7	Mr Theophilus Rogan / Russelville [Russellville] / East Tennessee	089
No Date	JAC-1	7	Mr. E. D. Gornte / Madison C H / Florida	101
[-- --- 1863]	JAC-1	7	Mrs N. G. Evans / Cokesbury / South Carolina	073
No Date	JAC-1	7	Mrs. Nancy W. Nisbet / Jacksonham P. O. / Lancaster Dist / So. Ca.	077

^ Character in quotes is stamps paid or due marking. All other figures are CSA Catalog numbers..

* Indicates color image.

<u>Pmk Date</u>	<u>Pmk</u>	<u>Stamp^</u>	<u>Address</u>	<u>CN</u>
No Date	JAC-1	7	Mrs Nancy C. Bill / Coffeerville / Clark County / Alabama	072
No Date	JAC-1	7	[Mrs Nancy C Bill / Coffeerville / Clark County / Alabama]	079
No Date	JAC-1	7	Mrs Nancy C Bill / Coffeerville / Clark County / Alabama	076
No Date	JAC-1	7	Unknown	080
No Date	JAC-1	7	Unknown	087
No Date	JAC-1	9	To / Miss Lizy S. Ewell / Care Revnd Dr. Hoge / Richmond / Virginia	097
No Date	JAC-1	10	Mrs. Edwd. J. Dean / Spartanburg / South Carolina	102
[-- --- 1863]	JAC-1	10	Mrs. H. N. Browne / Care L. L. Fraser Sr. / Mechanicsville P. O. / Sumter District / So Ca	053
No Date	JAC-1	10	Miss A A Hodge / Opelika / Ala	085
No Date	JAC-1	10	Mrs W. J. Martin / South Carolina / Anderson District / Pendleton P O	081
No Date	JAC-1	11	Mrs Lou K Bobo / Clinton / Laurens Dist / S C	100
No Date	JAC-1	11	Miss Me. E. Phillips / Macon C. H. / S. C	095
No Date	JAC-1	11	Mr. Gaius Whitfield / Demopolis / Ala	099
No Date	JAC-1	11	Mrs James W Patton Sr. / Asheville / Buncombe County / No Ca	096
No Date	JAC-1	11	Wm. Sillers Esq / Port Gibson / Miss	098
[-- Mar 1863]	JAC-1	12	Mrs. H. N. Browne / Care L. L. Fraser Sr / Mechanicsville P. O / Sumter District / S. C.	094
[-- May 1863]	JAC-1	12	Mrs. H A Browne / Care L L. Fraser Sr / Mechanicsville P. O. / Sumter District / So. Co.	105
No Date	JAC-1	12	[--- ---]erson / [--]gland / ---on / ---	112
No Date	JAC-1	12	Miss Jinnie High / Gainesville / Lumpkin Co. / Alabama	111
No Date	JAC-1	12	Mrs N S Peters / Scooba / Kemper Co / Miss	110
No Date	JAC-1	12	Mrs. M. V. Anderson. / Care of Capt. England. / Marion, / Al'a.	107
No Date	JAC-1	12	Wm S Dabney / Charlottesville / Virginia	106
No Date	JAC-1	12	Unknown	109

^ Character in quotes is stamps paid or due marking. All other figures are CSA Catalog numbers..

* Indicates color image.

<u>Pmk Date</u>	<u>Pmk</u>	<u>Stamp^</u>	<u>Address</u>	<u>CN</u>
Jackson, Mississippi [JACKSON MISS] (JAC-2)				
No Date	JAC-2	7	Rev T R Markham / Chaplain Withers Artillery Regt / Vicksburg / Miss	116
No Date	JAC-2	7	Mrs J. S. Richardson Jr. / Sumter / So. Car	124
[-- May 1863]	JAC-2	12	Mrs. H. N. Browne / Care L. L. Fraser Sr. / Mechanicsville P. O. / Sumter District / So. Ca.	114
Kernersville, North Carolina [KERNERSVILLE / NC] (KER-1)				
17 Apr [1863]	KER-1	7	Mr. Joseph Newlin / Newmarket / Randolph / N C	048
Martindale, North Carolina [Martindale, N. C.] (MAR-1)				
24 Jun 1861	MAR-	"5"	Miss V. A Sifford / Catawba Springs / Lincoln Co N C	015
Meridian, Mississippi [MERIDIAN. MISS] (MER-1)				
3 Dec [1861]	MER-	"5"	Gains Whitfield Esqr / Demopolis / Ala.	009
Meridian, Mississippi [MERIDIAN MISS / SEPT 1] (MER-2)				
1 Sep [1862]	MER-	"10"	T0 His Exalancy [Excellency] / J. J. Pettus / Jackson / Miss	006
Montpelier, Virginia [Montpelier Va] (MON-1)				
7 Jul 1864	MON-	11	Mrs Susanna Morrel / Goochland Court House / Va.	049
No Date	MON-	12	Miss Martha J. Maddox / Montpelier post office / Hanover Co / Va	061
20 Feb [1865]	MON-	13	Miss Mollie R Campbel[] / Milford Caroline / County, Va.	062
Sevenmile Ford, Virginia [SEVENMILE FORD VA] (SEV-1)				
9 Apr [186-]	SEV-1	12	M. B. Tate Q. M. / Abington / Virginia	063
Tawboro, North Carolina [Tawboro, N. C.] (TAW-1)				
11 Aug [186-]	TAW-	12	Mr James G Peervies / Co H. 61st Regt N. C. I. / Magnolia / N. C.	117

^ Character in quotes is stamps paid or due marking. All other figures are CSA Catalog numbers..

* Indicates color image.

<u>Pmk Date</u>	<u>Pmk</u>	<u>Stamp^</u>	<u>Address</u>	<u>CN</u>
Tupelo, Mississippi [TUPELO MIS] (TUP-1)				
[15 May 186-]	TUP-1	12	Mrs Gattio A. Harris / Mobile / Ala.	045
No Date	TUP-1	12	--- A. Harris / --- ---	054
Not Date	TUP-1	12	Alexander Neel Esq / Steel Creek / Mecklenburg Va / North Car	118
No Date	TUP-1	12	Mrs Lucy L. Perry / Madison / Geo.	041
No Date	TUP-1	12	W. S. Chapman / Co. I 12th Tenn Regt / Calhoun Ga	050
Tyner, Tennessee [TYNER 9 / OCT] (TYN-1)				
No Date	TYN-1	2	Miss Olivia S Espy / Centre / Ala.	064
No Date	TYN-1	5	Miss Kitty Shields /Care of Mr. Jas McAffry / Knoxville / Tenn	047

^ Character in quotes is stamps paid or due marking. All other figures are CSA Catalog numbers..

* Indicates color image.

Last Name Index of Straight Line Postmarks on Cover

<u>Pmk Date</u>	<u>Type</u>	<u>Stamp^</u>	<u>Last Name</u>	<u>Address</u>	<u>CN</u>
29 Aug [186-]	HAT-1	"10"		Unknown	133
23 Mar [1862]	BIG-1	"5"	--	to Mary L / F--- / Plant stand [Planter's Stand] / Madison / Ga Gor	004*
[18] Feb [186-]	HAT-1		--	Mr Joseph M. --- / Brinkley[ville] / North [Carolina]	132
[-- Oct 186-]	GOO-2	11	---	[Christiansburg, Va.]	016
No Date	GOO-3	12	---	[Wytheville, Va.]	020
No Date	GOO-3	11	---	Illegible	033*
No Date	GOO-3	11	---	Rusell [Russell] County Va / --- --- --- / Lebon [Lebanon] Posta	001*
2 Oct 1862	HAM-1	"10"	---	Unknown	057
No Date	JAC-1	7	---	Mrs W H --- / --- / ---	074*
No Date	JAC-1	7	---	Unknown	080
No Date	JAC-1	7	---	Unknown	087
No Date	JAC-1	12	---	Unknown	109
No Date	JAC-1	7	Allen	Mr James Allen / Goodmans Station / Holmes County / Miss	084*
No Date	JAC-1	12	Anderson	Mrs. M. V. Anderson. / Care of Capt. England. / Marion, / Al'a.	107*
No Date	GOO-3	12	Baldwin	Rev N C Baldwin / Glade Spring / Va	002*
No Date	JAC-1	7	Bill	Mrs Nancy C. Bill / Coffeerville / Clark County / Alabama	072*
No Date	JAC-1	7	Bill	Mrs Nancy C. Bill / Coffeerville / Clark County / Alabama	078*
No Date	JAC-1	7	Bill	[Mrs Nancy C Bill / Coffeerville / Clark County / Alabama]	079*
No Date	JAC-1	7	Bill	Mrs Nancy C Bill / Coffeerville / Clark County / Alabama	076*
No Date	JAC-1	11	Bobo	Mrs Lou K Bobo / Clinton / Laurens Dist / S C	100*
No Date	JAC-1	4	Boyon	Mrs Jean Baptiste Bayon / Care Felphs & Ruggers / or --- / Shreveport / Louisiana	067

^ Figure in quotes indicates stampless paid or due marking. All other figures are CSA Catalog numbers.

* Indicates color image.

<u>Pmk Date</u>	<u>Type</u>	<u>Stamp^</u>	<u>Last Name</u>	<u>Address</u>	<u>CN</u>
No Date	GOO-3	"10"	Brown	Mr W M Brown Sr / Independence / Grayson Co / Va	011*
[-- Mar 1863]	JAC-1	12	Browne	Mrs. H. N. Browne / Care L. L. Fraser Sr / Mechanicsville P. O / Sumter District / S. C.	094*
[-- May 1863]	JAC-1	12	Browne	Mrs. H A Browne / Care L L. Fraser Sr / Mechanicsville P. O. / Sumter District / So. Co.	105*
[-- --- 1863]	JAC-1	10	Browne	Mrs. H. N. Browne / Care L. L. Fraser Sr. / Mechanicsville P. O. / Sumter District / So Ca	053*
[-- May 1863]	JAC-2	12	Browne	Mrs. H. N. Browne / Care L. L. Fraser Sr. / Mechanicsville P. O. / Sumter District / So. Ca.	114*
No Date	GOO-3	12	Campbell	Mr M. T. Campbell / Guineas Depot / Caroline Co / Va	019*
20 Feb [1865]	MON-1	13	Campbell	Miss Mollie R Campbel[] / Milford Caroline / County, Va.	062
No Date	TUP-1	12	Chapman	W. S. Chapman / Co. I 12th Tenn Regt / Calhoun Ga	050*
No Date	JAC-1	1	Clayton	Mrs E. M. Clayton / Ashville / No Carolina	065*
No Date	GOO-3	11	Cochran	Miss Mary P. Cochran / Charlottesville / Virginia	021*
28 Mar [1862]	BIG-1	"5"	Coller	Mr. M P. Coller / Newnan / Ga	129*
No Date	GOO-3	12	Corse	Mrs. Genl Corse / Petersburg / Va	052
No Date	JAC-1	12	Dabney	Wm S Dabney / Charlottesville / Virginia	106*
-- [Sep 1863]	GOO-1	12	Day	Miss Emma N. Day / Beaver Dam Depot / Hanover Cty / Va	123
-- Oct [1863]	GOO-2	11	Day	Miss Emma N. Day / Beaver Dam Depot [LO] / Negrofoot / Louisa County [LO] / Va	056
No Date	JAC-1	10	Dean	Mrs. Edwd. J. Dean / Spartanburg / South Carolina	102*
No Date	JAC-1	12	--erson	[--- ---]erson / [--]gland / ---on / ---	112
No Date	TYN-1	2	Espy	Miss Olivia S Espy / Centre / Ala.	064
[-- --- 1863]	JAC-1	7	Evans	Mrs N. G. Evans /Cokesbury / South Carolina	073*
No Date	JAC-1	9	Ewell	To / Miss Lizy S. Ewell / Care Revnd Dr. Hoge / Richmond / Virginia	097*
Illegible Date	BIG-1	4	Finch	Miss F. E. Finch / Jefferson / Jackson Co / Ga.	036*

^ Figure in quotes indicates stampless paid or due marking. All other figures are CSA Catalog numbers.

* Indicates color image.

<u>Pmk Date</u>	<u>Type</u>	<u>Stamp^</u>	<u>Last Name</u>	<u>Address</u>	<u>CN</u>
No Date	GOO-3	7	Foglesong	Miss Margaret J. Foglesong / Sharon Bland / County / Va	007*
26 May [1862]	BIG-1	4	Gary	To Rev Thomas R Gary / Saluberta [Salubrity] P O / Pickens Dist So. Ca	039*
No Date	JAC-1	7	Gornite	Mr. E. D. Gornite / Madison C H / Florida	101*
-- Oct [186-]	GOO-2	7	Griffin	Miss Clarinda A. Griffith / Huntsville Yadkin / Ct / N C	013*
No Date	GOO-2	12	Hamilton	Mr M Hamilton / Care Messrs J F & M Hamilton / Savannah / Ga	031*
No Date	GOO-3	"10"	Hancock	John R Hancock / [Jefferson, Ga.]	131
No Date	GOO-3	12	Hanks	Capt Jas A R Hanks / State Quarter Master / Atlanta / Geo	017*
10 Aug [186-]	HAT-1	7	Hardaway	Mr Robert L. Hardaway	108*
No Date	HAR-1	12	Harrington	Mr John M S Harrington / Harrington / N. C.	029*
[15 May 186-]	TUP-1	12	Harris	Mrs Gattio A. Harris / Mobile / Ala.	045*
No Date	TUP-1	12	Harris	--- A. Harris / --- ---	054
13 May [186-]	HAT-1	"10"	Hawkins	Miss Jullie Hawkins / Milledgeville / Georgia	058
No Date	JAC-1	12	High	Miss Jinnie High / Gainesville / Lumpkin Co. / Alabama	111*
No Date	JAC-1	7	Hodge	Miss A. A. Hodge / Opelika / Ala.	086*
No Date	JAC-1	10	Hodge	Miss A A Hodge / Opelika / Ala	085*
No Date	JAC-1	7	Hunter	Miss Hattie E Hunter / Louisburg / North Carolina	075*
No Date	JAC-1	6	I---	John I-- / Jacks-- / ---	068
No Date	GOO-3	12	Jameson	To Mrs. Carrel / Jameson / Arnols [Arnolds] Mills Po / Pickens District / Sou Car	028*
22 Nov [1861]	BIG-1	4	Johnson	Mrs. S.E. Johnson / Hogansville / Ga	012*
Illegible Date	BIG-1	4	Johnson	Mrs S. E Johnson / Hogansville / Ga	023*
No Date	GOO-3	11	King	Hon T. Butler King / Marietta / Milledgeville [LO] / Georgia	035*
No Date	GOO-3	11	Kinnsey	Mrs. M. L. Kinnsey / Valley Town / Cherokee Co / N. Carolina	026*

^ Figure in quotes indicates stampless paid or due marking. All other figures are CSA Catalog numbers.

* Indicates color image.

<u>Pmk Date</u>	<u>Type</u>	<u>Stamp^</u>	<u>Last Name</u>	<u>Address</u>	<u>CN</u>
No Date	MON-1	12	Maddox	Miss Martha J. Maddox / Montpelier post office / Hanover Co / Va	061
No Date	JAC-2	7	Markham	Rev T R Markham / Chaplain Withers Artillery Regt / Vicksburg / Miss	116
No Date	JAC-1	10	Martin	Mrs W. J. Martin / South Carolina / Anderson District / Pendleton P O	081*
No Date	HAT-2	1	Mc--	Miss M Mc-- / --- / N. C.	059
No Date	GOO-3	"10"	McReynolds	Mr Isaac McReynolds / for J Salmon: / Russell / County Va	018
7 Jul 1864	MON-1	11	Morrel	Mrs Susanna Morrel / Goochland Court House / Va.	049*
28 Mar [1852]	BIG-1	"5"	Mull[en]	Miss Essi McMull[en] / Hartwell / Hart Coun[ty] / Georgia	128*
No Date	GOO-3	12	NA	Unknown	051
Not Date	TUP-1	12	Neel	Alexander Neel Esq / Steel Creek / Mecklenburg Va / North Car	118
17 Apr [1863]	KER-1	7	Newlin	Mr. Joseph Newlin / Newmarket / Randolph / N C	048*
No Date	JAC-1	7	Nisbet	Mrs. Nancy W. Nisbet / Jacksonham P. O. / Lancaster Dist / So. Ca.	077*
No Date	JAC-1	11	Patton	Mrs James W Patton Sr. / Asheville / Buncombe County / No Ca	096*
No Date	JAC-1	"10"	Patton	Mrs James W Patton Sr / Asheville / Buncombe County / N. C.	119
11 Aug [186-]	TAW-1	12	Peervies	Mr James G Peervies / Co H. 61st Regt N. C. I. / Magnolia / N. C.	117*
No Date	TUP-1	12	Perry	Mrs Lucy L. Perry / Madison / Geo.	041*
No Date	JAC-1	12	Peters	Mrs N S Peters / Scooba / Kemper Co / Miss	110*
1 Sep [1862]	MER-2	"10"	Pettus	T0 His Exalancy [Excellency] / J. J. Pettus / Jackson / Miss	006*
No Date	JAC-1	11	Phillips	Miss Me. E. Phillips / Macon C. H. / S. C	095*
No Date	GOO-3	11	Pleasants	Mrs. J. Adair Pleasants / Box No. 762 / Richmond, / Va.	025*

^ Figure in quotes indicates stampless paid or due marking. All other figures are CSA Catalog numbers.

* Indicates color image.

<u>Pmk Date</u>	<u>Type</u>	<u>Stamp^</u>	<u>Last Name</u>	<u>Address</u>	<u>CN</u>
No Date	GOO-3	11	Pleasants	Mrs. J. Adair Pleasants / Box No. 762 / Richmond, / Va.	120*
No Date	JAC-2	7	Richardson	Mrs J. S. Richardson Jr. / Sumter / So. Car	124*
No Date	JAC-1	7	Rogan	Mr Theophilus Rogan / Russelville [Russellville] / East Tennessee	089*
23 Mar [1862]	BIG-1	4	Routh	Mr Mary Routh / Spring Place / Ga	038*
Illegible Date	BIG-1	4	Scott	Mr William Scott / Currahee P. o Habersham / Cty Ga	044
No Date	TYN-1	5	Shields	Miss Kitty Shields /Care of Mr. Jas McAffry / Knoxville / Tenn	047*
24 Jun 1861	MAR-1	"5"	Sifforet	Miss V. A Sifford / Catawba Springs / Lincoln Co N C	015*
No Date	JAC-1	11	Sillers	Wm. Sillers Esq / Port Gibson / Miss	098*
12 Nov [186-]	HAT-1	"10"	Sills	Mrs Louisa Sills / Nash Co. North Carolina / Castalia P Office	122*
[20 Mar 186-]	HAT-1	7	Snider	Miss Florence Snider / Wesleyan F. College / Macon	027*
No Date	GOO-3	12	Tate	Miss Mannie M Tate / Drapers Valley / Va	032*
9 Apr [186-]	SEV-1	12	Tate	M. B. Tate Q. M. / Abington / Virginia	063
No Date	JAC-1	7	Wadley	Col. Wm. M. Wadley / Care George Yonge Esq / Augusta / Georgia	088*
No Date	GOO-3	12	Walters	--- Walters / [Wytheville, Va.]	022
No Date	JAC-1	11	Whitfield	Mr. Gaius Whitfield / Demopolis / Ala	099*
3 Dec [1861]	MER-1	"5"	Whitfield	Gains Whitfield Esqr / Demopolis / Ala.	009
22 Jun [1862]	BIG-1	4	Winn	Col R. D. Winn / Lawrenceville / Gwinnett Co / Ga	010*

^ Figure in quotes indicates stampless paid or due marking. All other figures are CSA Catalog numbers.

* Indicates color image.

Full Census of Straight-Line Postmarks

Bath Alum, Virginia [Bath Alum] (BAT-1)

24 Apr 1863

Description: Black "Bath Alum" [VA] postmark cancels pair CSA 7 on piece.

Address: NA

Provenance: None recorded.

Source: CSAC-376* [115]

Image Credit: 2012 CSA Catalog



Big Shanty, Georgia [BIG SHANTY] (BIG-1)

28 Mar [1852]

Description: Black "BIG SHANTY" [GA] postmark UC-UR, Big Shanty "PAID" UC-UL (CSA Type A). Flag and tent patriotic cover.

Address: Miss Essi McMull[en] / Hartwell / Hart Coun[ty] / Georgia

Provenance: Kaplan

Source: DFU-14May2010-10581* [128]

Image Credit: David Feldman USA (auctions)



23 Mar [1862]

Description: Black "BIG SHANTY" [GA] postmark CTR, BIG SHANTY "PAID" and "5" CR-LR (CSA Type B).

Address: to Mary L / F--- / Plant stand [Planter's Stand] / Madison / Ga Gor

Provenance: None recorded.

Source: CCPL-Oct1925(4-4)-145; SR-25Apr2009(34)-2546* [004]

Image Credit: Schuyler Rumsey Auctions



28 Mar [1862]

Description: Black "BIG SHANTY" [GA] postmark CR-LC, BIG SHANTY "PAID" and "5" LR. 11-star patriotic envelope (Type F11-9).

Address: Mr. M P. Collier / Newnan / Ga

Provenance: "Penguin"

Source: RAS-25Sep2024(1330)-608* [129]

Image Credit: Robert A Siegel Auctions



29 Mar [1862]

Description: Black "BIG SHANTY" [GA] postmark cancels CSA 1.

Address: NA

Provenance: Walker.

Source: RAS-9Jun2022(1256)-2734* [040]

Image Credit: Robert A Siegel Auctions



15 Apr [1862]

Description: Black "BIG SHANTY" [GA] postmark cancels CSA 1.

Address: NA

Provenance: None recorded.

Source: SR-28Apr2016(67)-2871* [003]

Image Credit: Schuyler Rumsey Auctions



Illegible Date

Description: Black "BIG SHANTY" [GA] postmark cancels CSA 1.

Address: NA

Provenance: Wishnietsky.

Source: RAS-26Feb2014(1064)-135* [046]

Image Credit: Robert A Siegel Auctions



Illegible Date

Description: Black "BIG SHANTY" [GA] postmark cancels CSA 1.

Address: NA

Provenance: None recorded

Source: RAS-8Oct2024(1332)-2887* [130]

Image Credit: Courtesy Dennis King



22 May [1862]

Description: Black "BIG SHANTY" [GA] postmark cancels CSA 4.

Address: NA

Provenance: Hall.

Source: RAS-16Dec2001(840)-199* [042]

Image Credit: Robert A Siegel Auctions



2 Jun [1862]

Description: Black "BIG SHANTY" [GA] postmark cancels CSA 4.

Address: NA

Provenance: None recorded.

Source: SR-10Mar2014(55)-2318* [005]

Image Credit: Schuyler Rumsey Auctions



22 Nov [1861]

Description: Black "BIG SHANTY" [GA] postmark ties CSA 4 UR. Docketed "Corinth" LL.

Address: Mrs. S.E. Johnson / Hogansville / Ga

Provenance: H Green, Brandon.

Source: CWPAS-01437*; RAS-11Apr2000(822)-144*; RAS-20Nov2014(1087)-318* [012]

Image Credit: Robert A Siegel Auctions

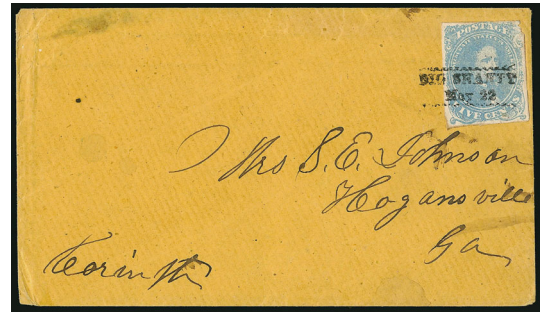

23 Mar [1862]

Description: Black "BIG SHANTY" [GA] postmark ties CSA 4 UR.

Address: Mr Mary Routh / Spring Place / Ga

Provenance: Hall.

Source: RAS-16Dec2001(840)-405* [038]

Image Credit: Robert A Siegel Auctions



26 May [1862]

Description: Black "BIG SHANTY" [GA] postmark ties CSA 4 UR.

Address: To Rev Thomas R Gary / Saluberta [Salubrity] P O / Pickens Dist So. Ca

Provenance: Agre, Hall.

Source: RAS-24Sep2002(850)-5821; RAS-16Dec2001(840)-406* [039]

Image Credit: Robert A Siegel Auctions

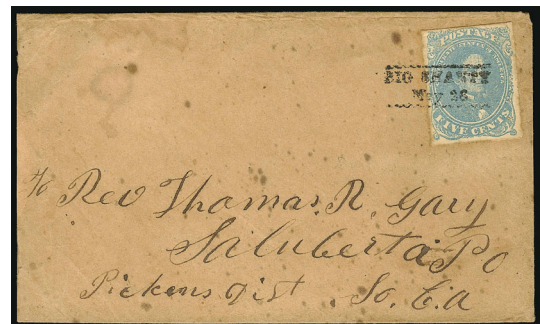

22 Jun [1862]

Description: Black "BIG SHANTY" [GA] postmark ties CSA 4 UR.

Address: Col R. D. Winn / Lawrenceville / Gwinnett Co / Ga

Provenance: None recorded.

Source: RAS18Apr2013(1043)-2513*; SR-14Dec2017(77)-1336* [010]

Image Credit: Schuyler Rumsey Auctions

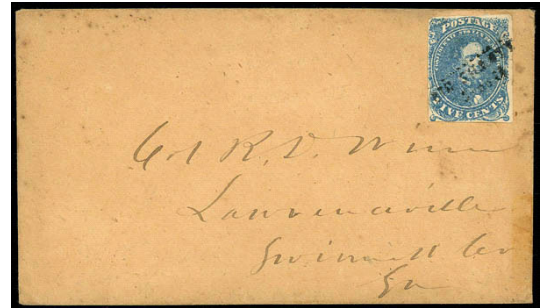

Illegible Date

Description: Black "BIG SHANTY" [GA] postmark ties CSA 4 LL.

Address: Miss F. E. Finch / Jefferson / Jackson Co / Ga.

Provenance: None recorded.

Source: RCF-12Mar1988(35)-679; RAS-10Apr2008(954)-3301* [036]

Image Credit: Robert A Siegel Auctions

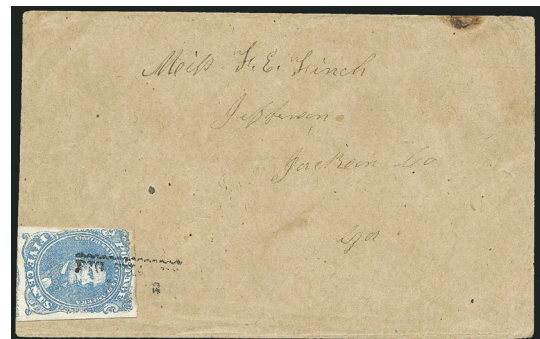

Illegible Date

Description: "BIG SHANTY" [GA] postmark ties CSA 4 UR.

Address: Mr William Scott / Currahee P. o Habersham / Cty Ga

Provenance: Agre.

Source: RAS-24Sep2002(850)-5822 [044]

Image Credit: Robert A Siegel Auctions



Illegible Date

Description: Black "BIG SHANTY" [GA] postmark ties CSA 4 UR.

Address: Mrs S. E Johnson / Hogansville / Ga

Provenance: None recorded.

Source: CWPAS-03510*; RGK-10Dec1990(71)-861* [023]

Image Credit: Civil War Philatelic Authentication Service



Goodson, Virginia [Goodson / Sept] (GOO-1)

-- Sep [186-]

Description: Black "Goodson / Sept" [VA] postmark cancels CSA 11. Stamp on backing sheet with off-stamp postmark drawn in.

Address: NA

Provenance: None recorded.

Source: CONP-May1996(41:3)-99; SR-10Mar2014(55)-2194* [008]

Image Credit: Schuyler Rumsey Auctions



-- Sep [186-]

Description: "Goodson / Sept" [VA] postmark cancels CSA 12. Stamp on backing sheet with off-stamp postmark drawn in.

Address: NA

Provenance: None recorded.

Source: CONP-May1996(41:3)-99 [055]

Image Credit: Confederate Philatelist (journal)

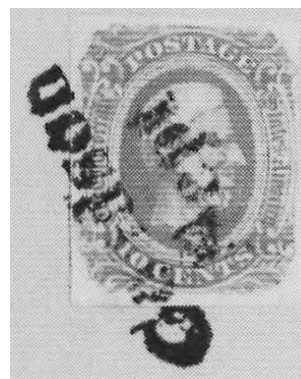

-- [Sep 1863]

Description: "Goodson / Sept" [VA] postmark ties CSA 12 UR.

Address: Miss Emma N. Day / Beaver Dam Depot / Hanover Cty / Va

Provenance: None recorded

Source: SR-12May1998(4)-1871 [123]

Image Credit: Schuyler Rumsey Auctions

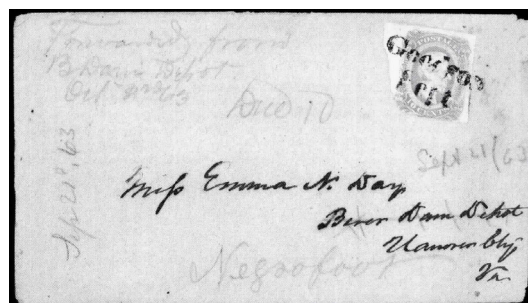

Goodson, Virginia [Goodson / Oct] (GOO-2)

-- Oct [186-]

Description: Black "Goodson / Oct" [VA] postmark Two singles CSA 7 tied CL. Stamps are different shades.

Address: Miss Clarinda A. Griffith / Huntsville Yadkin / Ct / N C

Provenance: Walker.

Source: CCPL-Oct1925(4-4)-14; RCF-19Mar1994(54)-660; RAS-28Oct1997(795)-908*; RAS-9Jun2022(1257)-2776* [013]

Image Credit: Robert A Siegel Auctions



-- Oct [1863]

Description: "Goodson / Oct" [VA] postmark ties CSA 11 UR. Cover forwarded with manuscript "Due 10" UC. Docketed "Oct 31st 63" across left end of cover.

Address: Miss Emma N. Day / Beaver Dam Depot [LO] / Negrofoot / Louisa County [LO] / Va

Provenance: None recorded.

Source: CONP Jan-1994(39:1)-33; SFUC-2 [056]

Image Credit: Confederate Philatelist (journal)

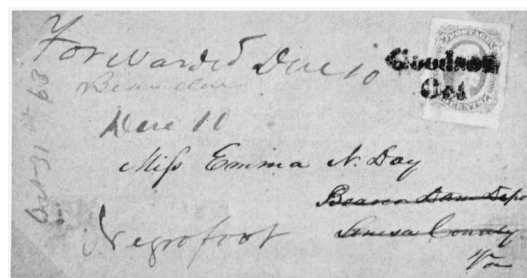

[-- Oct 186-]

Description: "Goodson / Oct" [VA] postmark ties CSA 11 UR. Partial image of full cover.

Address: [Christiansburg, Va.]

Provenance: None recorded.

Source: RAS-28Oct1997(795)-1058 [016]

Image Credit: Robert A Siegel Auctions

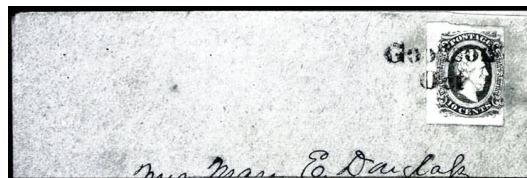

No Date

Description: Black "Goodson / Oct" [VA] postmark ties CSA 12 UR. Postmark struck twice on stamp.

Address: Mr M Hamilton / Care Messrs J F & M Hamilton / Savannah / Ga

Provenance: None recorded.

Source: SR-10Mar2014(55)-2389* [031]

Image Credit: Schuyler Rumsey Auctions



Goodson, Virginia [Goodson] (GOO-3)

No Date

Description: "Goodson" [VA] postmark UR, manuscript "Due 10" UR. Soldier's endorsement across left end.

Address: John R Hancock / [Jefferson, Ga.]

Provenance: None recorded

Source: RAS-28Oct1997(795)-223 [131]

Image Credit: Robert A Siegel Auctions

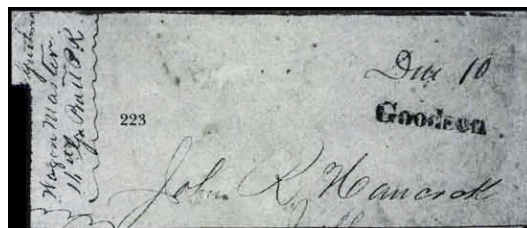

No Date

Description: "Goodson" [VA] postmark UR, manuscript "Due 10" UR. Soldier's endorsement LL-LC.

Address: Mr Isaac McReynolds / for J Salmon: / Russell / County Va

Provenance: Meroni, Kimmel

Source: CONP-May1989(34:3)-77; JAF-20Mar1961(258)-776; RAS-18May1976(492)-544 [018]

Image Credit: Confederate Philatelist (journal)

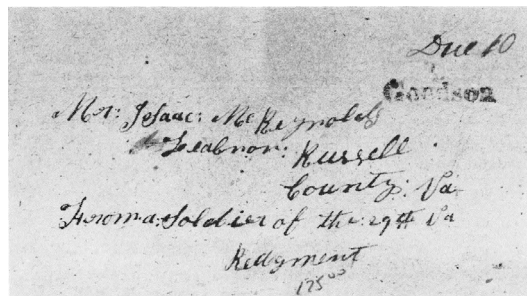

No Date

Description: Black "Goodson" [VA] postmark UR, manuscript "Due 10" UR. Soldier's endorsement UL.

Address: Mr W M Brown Sr / Independence / Grayson Co / Va

Provenance: None recorded.

Source: SR-10Mar2014(55)-2194* [011]

Image Credit: Schuyler Rumsey Auctions

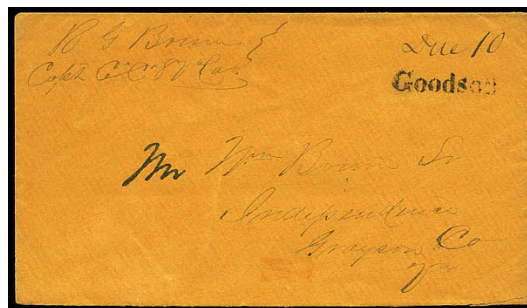

No Date

Description: Black "Goodson" [VA] postmark cancels pair CSA 7 UR.

Address: Miss Margaret J. Foglesong / Sharon Bland / County / Va

Provenance: None recorded.

Source: RCF-25Jan1991(45) 118; SR-8Jun2020(92)-2392* [007]

Image Credit: Schuyler Rumsey Auctions



No Date

Description: Black "Goodson" [VA] postmark cancels CSA 11.

Address: NA

Provenance: McCarren

Source: RAS-27Oct1997(795)-1037; MB-12Nov1999(213)-702* [034]

Image Credit: Matthew Bennett Auctions



No Date

Description: "Goodson" [VA] postmark ties CSA 11 on piece.

Address: NA

Provenance: Everett.

Source: RAS-30Oct1993(754)-369 [024]

Image Credit: Robert A Siegel Auctions



No Date

Description: Black "Goodson" [VA] postmark ties CSA 11 UR. Milledgeville, Georgia forwarding postmark UL, and manuscript "ford 10 due" UC

Address: Hon T. Butler King / Marietta / Milledgeville [LO] / Georgia

Provenance: None recorded.

Source: RAS-15Mar2006(907)-3014* [035]

Image Credit: Robert A Siegel Auctions



No Date

Description: Black "Goodson" [VA] postmark ties CSA 11 UR.

Address: Miss Mary P. Cochran / Charlottesville / Virginia

Provenance: Brandon.

Source: RAS-20Nov2014(1087)-381* [021]

Image Credit: Robert A Siegel Auctions



No Date

Description: Black "Goodson" [VA] postmark ties CSA 11 UL.

Address: Mrs. J. Adair Pleasants / Box No. 762 / Richmond, / Va.

Provenance: "Penguin"

Source: CONP-Jan1994(39:1)-34; RAS-18Apr2013(2558)-2558*; RAS-25Sep2024(1330)-801* [025]

Image Credit: Robert A Siegel Auctions



No Date

Description: Black "Goodson" [VA] postmark ties CSA 11.
Address: Mrs. J. Adair Pleasants / Box No. 762 / Richmond, / Va.
Provenance: Neil.
Source: DFK-768 28Apr2022(768)-544* [120]
Image Credit: Daniel F Kelleher Auctions



No Date

Description: Black "Goodson" [VA] postmark ties CSA 11 UR. Docketed "Via Augustas / Ga" LL.
Address: Mrs. M. L. Kinnsey / Valley Town / Cherokee Co / N. Carolina
Provenance: None recorded.
Source: Private* [026]
Image Credit: Courtesy Trish Kaufmann

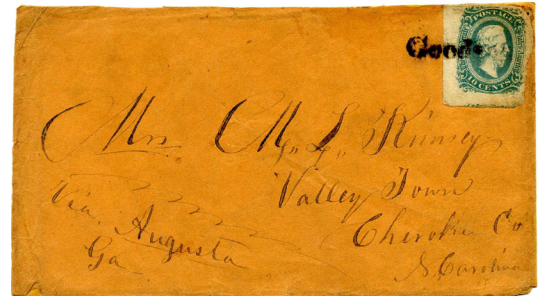

No Date

Description: Black "Goodson" [VA] postmark ties CSA 11 UR. PF opined stamp and cancellation are genuine, perforations are fake.
Address: Illegible
Provenance: Meroni.
Source: PF-212231*; JAF-20Mar1961(258)-779 [033]
Image Credit: Philatelic Foundation

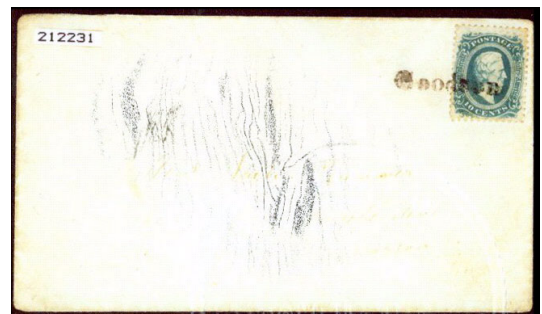

No Date

Description: Black "Goodson" [VA] postmark ties CSA 11 UL. None

Address: Rusell [Russell] County Va / --- --- --- / Lebon [Lebanon] Posta

Provenance: None recorded.

Source: CWPAS-05698* [001]

Image Credit: Civil War Philatelic Authentication Service

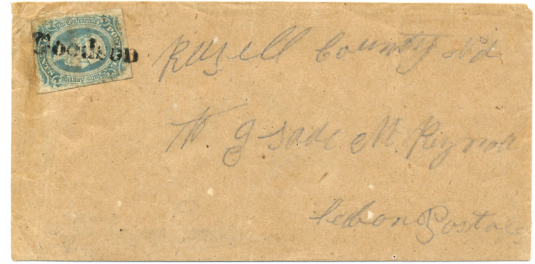

No Date

Description: Black "Goodson" [VA] postmark cancels CSA 12.

Address: NA

Provenance: None recorded.

Source: CWPAS-04743* [014]

Image Credit: Civil War Philatelic Authentication Service



No Date

Description: "Goodson" [VA] postmark ties CSA 12 UR. Partial image of full cover.

Address: --- Walters / [Wytheville, Va.]

Provenance: None recorded.

Source: RAS-28Oct1997(795)-1059 [022]

Image Credit: Robert A Siegel Auctions



No Date

Description: Black "Goodson" [VA] postmark ties CSA 12 UL. Docketed" "From A M Norris / Capt & A C S / Woffords Brigade:" UR.

Address: Capt Jas A R Hanks / State Quarter Master / Atlanta / Geo

Provenance: None recorded.

Source: Private* [017]

Image Credit: Courtesy Trish Kaufmann



No Date

Description: Black "Goodson" [VA] postmark ties CSA 12 UR.

Address: Mr M. T. Campbell / Guineas Depot / Caroline Co / Va

Provenance: None recorded.

Source: RAS-3Mar2017(1151)-1752* [019]

Image Credit: Robert A Siegel Auctions



No Date

Description: "Goodson" [VA] postmark ties CSA 12 UR. Partial image of full cover. Docket LL-LC

Address: Mrs. Genl Corse / Petersburg / Va

Provenance: None recorded.

Source: RCF-3May1986(28)-670 [052]

Image Credit: Richard C Frajola Auctions

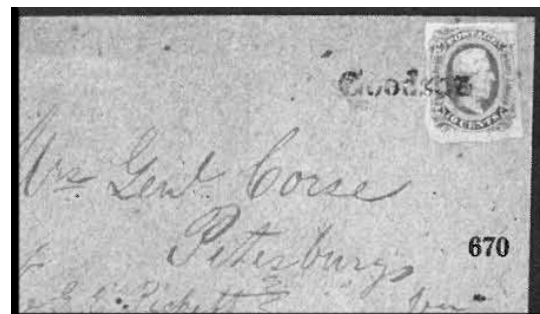

No Date

Description: Black "Goodson" [VA] postmark ties CSA 12 UR.

Address: Rev N C Baldwin / Glade Spring / Va

Provenance: None recorded.

Source: CWPAS-04659* [002]

Image Credit: Civil War Philatelic Authentication Service

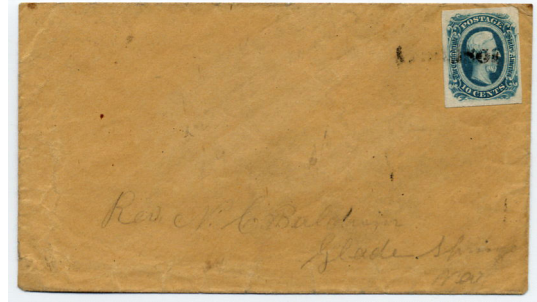

No Date

Description: Black "Goodson" [VA] postmark ties CSA 12 UR.

Address: To Mrs. Carrel / Jameson / Arnolds [Arnolds] Mills
Po / Pickens District / Sou Car

Provenance: None recorded.

Source: Private* [028]

Image Credit: Private Collection

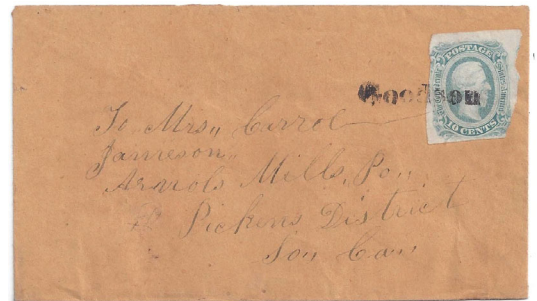

No Date

Description: "Goodson" [VA] postmark UR, ties CSA 12 UR.
Partial image of full cover.

Address: Unknown

Provenance: None recorded.

Source: RCF-15Nov1986(30)-738 [051]

Image Credit: Richard C Frajola Auctions

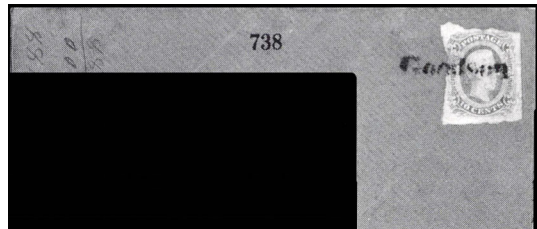

No Date

Description: "Goodson" [VA] postmark ties CSA 12 UR. Partial image of full cover

Address: [Wytheville, Va.]

Provenance: "Old Oak."

Source: RAS-25May1983(619)-192 [020]

Image Credit: Robert A Siegel Auctions

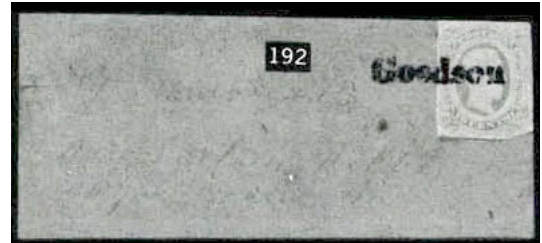

No Date

Description: Black "Goodson" [VA] postmark ties CSA 12 UR.

Address: Miss Mannie M Tate / Drapers Valley / Va

Provenance: None recorded.

Source: SR-14Dec2017(77)-1468* [032]

Image Credit: Schuyler Rumsey Auctions



Hardeman, Texas [HARDEMAN TEX] (HAM-1)

2 Oct 1862

Description: "HARDEMAN TEX" postmark UL-UC, Hardeman "PAID" and "10" UC (CSA Type A). Image of markings only. Positions assumed.

Address: Unknown

Provenance: None recorded.

Source: SFUC-20; CONP-Jul1995(40:4)-133 [057]

Image Credit: Confederate Philatelist (journal)

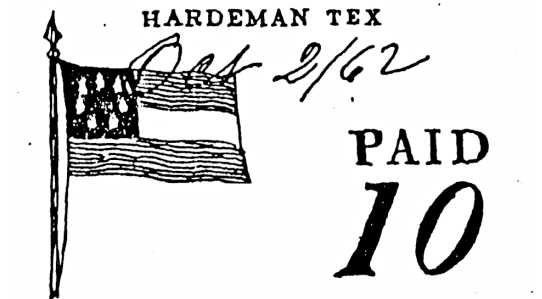

Harrington, North Carolina [Harrington NC] (HAR-1)

No Date

Description: Black "Harrington NC" postmark ties CSA 12 UR. Manuscript "Manchester NC / Jun 13" UL-UC. Harrington postmark applied twice at destination.

Address: Mr John M S Harrington / Harrington / N. C.

Provenance: None recorded.

Source: CWPAS-05042* [029]

Image Credit: Civil War Philatelic Authentication Service



Hatchechubbee, Alabama [HATCHECHUBBEE / ALA] (HAT-1)

[18] Feb [186-]

- Description:** "HATCHECHUBBEE / ALA" postmark stuck twice
UC and LC. Rate unknown
- Address:** Mr Joseph M. --- / Brinkley[ville] / North [Carolina]
- Provenance:** None recorded
- Source:** SPB-26Jun1979-403 [132]
- Image Credit:** Sotheby Parke Bernet Auctions

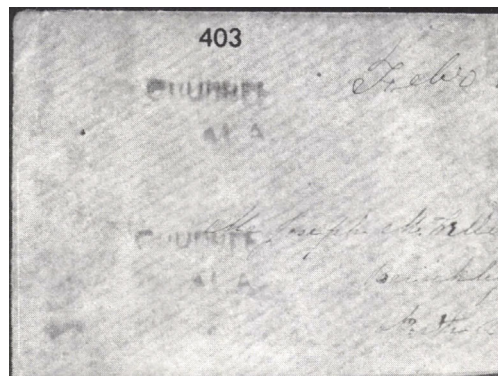

13 May [186-]

- Description:** "HATCHECHUBBEE / ALA" postmark UL,
Hatchechubbee "PAID 10" UR (CSA Type A).
- Address:** Miss Jullie Hawkins / Milledgeville / Georgia
- Provenance:** Kohn
- Source:** CONP-May1989(34:3)-79; RAS-29Oct1970(382)-
128 [058]
- Image Credit:** Confederate Philatelist (journal)

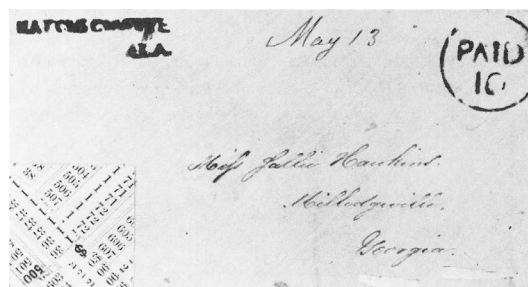

29 Aug [186-]

- Description:** "HATCHECHUBBEE / ALA" postmark UL,
Hatchechubbee "PAID 10" UR (CSA Type A).
Partial image of full cover.
- Address:** Unknown
- Provenance:** None recorded
- Source:** RAS-9Apr1997(787)-3046 [133]
- Image Credit:** Robert A Siegel Auctions

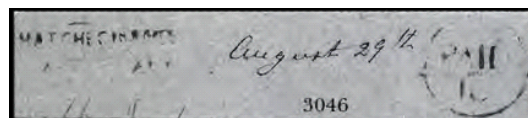

12 Nov [186-]

Description: Brown "HATCHECHUBBEE / ALA" postmark UL, Hatchechubbee "PAID 10" UR (CSA Type A).

Address: Mrs Louisa Sills / Nash Co. North Carolina / Castalia P Office

Provenance: None recorded.

Source: SR-26Apr2024(116)-4060* [122]

Image Credit: Schuyler Rumsey Auctions

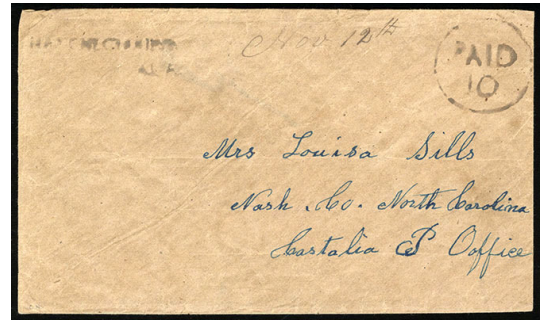

10 Aug [186-]

Description: Black "HATCHECHUBBEE / ALA" postmark cancels pair of CSA 7. Partial image of full cover.

Address: Mr Robert L. Hardaway

Provenance: McCarren

Source: MB-12Nov1999(213)-664 McCarren* [108]

Image Credit: Matthew Bennett Auctions



[20 Mar 186-]

Description: Black "HATCHECHUBBEE / ALA" postmark cancels pair CSA 7 UR. Docketed "March 20" UC.

Address: Miss Florence Snider / Wesleyan F. College / Macon

Provenance: Agre.

Source: PF-128487;SFUC-9; RAS-28Oct1997(795)-907*; RAS-24Sep2002(850)-5828 [027]

Image Credit: Robert A Siegel Auctions



Hatchechubbee, Alabama [HATCHECHUBBEE] (HAT-2)

No Date

Description: "HATCHECHUBBEE" [AL] postmark cancels two
CSA 1 singles UR.

Address: Miss M Mc-- / --- / N. C.

Provenance: None recorded.

Source: CONP-May1994(39:3)-107.tif [059]

Image Credit: Confederate Philatelist (journal)

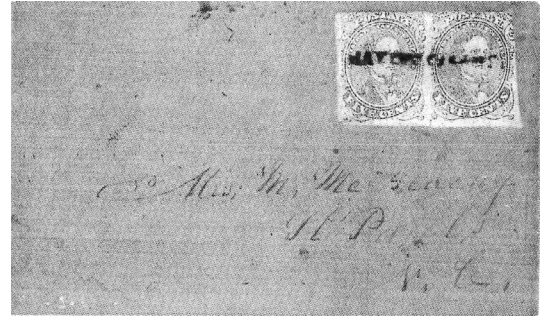

Jackson, Mississippi [JACKSON] (JAC-1)

No Date

- Description:** "JACKSON" [MS] postmark UR, Jackson handstamped "10" LL (CSA Type H).
- Address:** Mrs James W Patton Sr / Asheville / Buncombe County / N. C.
- Provenance:** None recorded.
- Source:** Private [119]
- Image Credit:** Private Collection

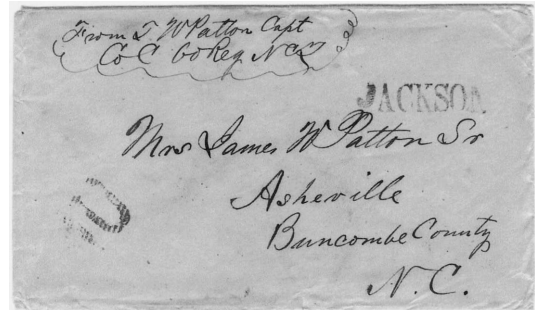

No Date

- Description:** Black "JACKSON" [MS] postmark cancels two CSA 1 singles UR. Second strike of postmark is partial.
- Address:** Mrs E. M. Clayton / Ashville / No Carolina
- Provenance:** None recorded.
- Source:** CWPAS-05169*; SR-3Feb2008(32)-1051* [065]
- Image Credit:** Schuyler Rumsey Auctions



No Date

- Description:** Black "JACKSON" [MS] postmark cancels CSA 2.
- Address:** NA
- Provenance:** None recorded.
- Source:** CWPAS-06012*; RAS-18Apr2013(1043)-2135* [066]
- Image Credit:** Robert A Siegel Auctions



No Date

Description: "JACKSON" [MS] postmark ties two CSA 4 singles UR.
Address: Mrs Jean Baptiste Bayon / Care Felphs & Ruggers / or --- / Shreveport / Louisiana
Provenance: None recorded.
Source: CWPAS-00325 [067]
Image Credit: Civil War Philatelic Authentication Service

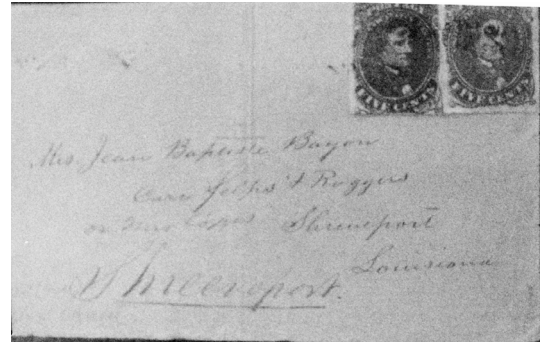

No Date

Description: Black "JACKSON" [MS] postmark CSA 6. Pair CSA #6 tied by Jackson straight line postmark.
Address: NA
Provenance: None recorded
Source: SR-26Apr2024(116)-4317* [121]
Image Credit: Schuyler Rumsey Auctions



No Date

Description: "JACKSON" [MS] postmark ties CSA 6 UL. Two 1863 docket CL. Partial image of full cover.
Address: John I-- / Jacks-- / ---
Provenance: Kimmel.
Source: RAS-18May1976(492)-769 [068]
Image Credit: Robert A Siegel Auctions



No Date

Description: Black "JACKSON" [MS] postmark cancels CSA 7.

Address: NA

Provenance: None recorded.

Source: CWPAS-04741* [070]

Image Credit: Civil War Philatelic Authentication Service



No Date

Description: Black "JACKSON" [MS] postmark cancels CSA 7.

Address: NA

Provenance: None recorded.

Source: Private* [071]

Image Credit: Private Collection



No Date

Description: "JACKSON" [MS] postmark cancels pair CSA 7.

Address: NA

Provenance: Kimmel.

Source: RAS-18May1976(492)-790; RCF-25Jan1991(45)-366 [069]

Image Credit: Richard C Frajola Auctions



No Date

Description: Black "JACKSON" [MS] postmark cancels pair CSA 7 UR. Cover made from printed form.

Address: Miss A. A. Hodge / Opelika / Ala.

Provenance: None recorded.

Source: SR-10Mar2014(55)-2337* [086]

Image Credit: Schuyler Rumsey Auctions



No Date

Description: Black "JACKSON" [MS] postmark cancels pair CSA 7 UR.

Address: Mrs Nancy C. Bill / Coffeerville / Clark County / Alabama

Provenance: Myerson.

Source: AHA-27Jun1998(4)-411*; RAS-9Jun2022(1257)-2775* [078]

Image Credit: Robert A Siegel Auctions



No Date

Description: Black "JACKSON" [MS] postmark cancels pair CSA 7 UR. Partial image of full cover.

Address: Miss Hattie E Hunter / Louisburg / North Carolina

Provenance: None recorded.

Source: CCPL-25Oct1925(4:4)-145; CONP-1Q2018(63-1)-25*; RAS-12Dec1994(764)-2420 [075]

Image Credit: Confederate Philatelist (journal)



No Date

Description: Black "JACKSON" [MS] postmark cancels pair CSA 7 UL.

Address: Mrs W H --- / --- / ---

Provenance: None recorded.

Source: Private* [074]

Image Credit: Private Collection



No Date

Description: Black "JACKSON" [MS] postmark ties pair CSA 7 UR.

Address: Col. Wm. M. Wadley / Care George Yonge Esq / Augusta / Georgia

Provenance: None recorded.

Source: PF-528965* [088]

Image Credit: Philatelic Foundation



No Date

Description: Black "JACKSON" [MS] postmark ties pair CSA 7 UC-UR. Postmark struck twice.

Address: Mr James Allen / Goodmans Station / Holmes County / Miss

Provenance: None recorded.

Source: Private* [084]

Image Credit: Private Collection



No Date

Description: Black "JACKSON" [MS] postmark ties pair CSA 7 UR. Cover has Cushing label on reverse - see 'Jackson' in "Notes."

Address: Mr Theophilus Rogan / Russelville [Russellville] / East Tennessee

Provenance: Walske.

Source: RAS-9Apr1997(787)-4321*; RAS-27May2010(988)-276*; RAS-18Apr2013(1043)-2206* [089]

Image Credit: Robert A Siegel Auctions

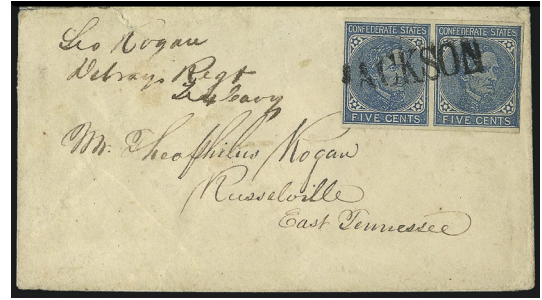

No Date

Description: Black "JACKSON" [MS] postmark ties pair CSA 7 UR. Pair canceled by two strikes of postmark.

Address: Mr. E. D. Gornte / Madison C H / Florida

Provenance: Agre.

Source: Private*; RAS-24Sep2002(850)-5829 [101]

Image Credit: Private Collection

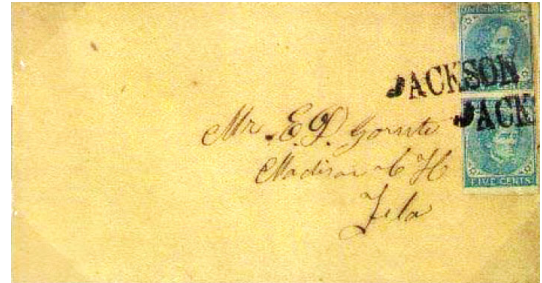

[-- --- 1863]

Description: Black "JACKSON" [MS] postmark ties pair CSA 7 UR.

Address: Mrs N. G. Evans /Cokesbury / South Carolina

Provenance: None recorded.

Source: FPM-13260* [073]

Image Credit: Frajola PhilaMercury Website



No Date

Description: Black "JACKSON" [MS] postmark ties pair CSA 7 UR. Multiple strikes of postmark.

Address: Mrs. Nancy W. Nisbet / Jacksonham P. O. / Lancaster Dist / So. Ca.

Provenance: Haas.

Source: CONP-4Q2017(62-4)-21*; RAS-15Mar1983(615)-690; RCF-14Sep1986(29)-683 [077]

Image Credit: Confederate Philatelist (journal)



No Date

Description: Black "JACKSON" [MS] postmark ties pair CSA 7 UR.

Address: Mrs Nancy C. Bill / Coffeeville / Clark County / Alabama

Provenance: None recorded.

Source: CWPAS-06043*; RCF-12Mar1988(35)-708; RAS-20May2014(1071)-4693* [072]

Image Credit: Civil War Philatelic Authentication Service



No Date

Description: Black "JACKSON" [MS] postmark ties pair CSA 7 UR. Partial image of full cover.

Address: [Mrs Nancy C Bill / Coffeeville / Clark County / Alabama]

Provenance: None recorded.

Source: CWPAS-01043; RCF-19Mar1994(54)-654; RAS-28Oct1997(795)-906* [079]

Image Credit: Robert A Siegel Auctions

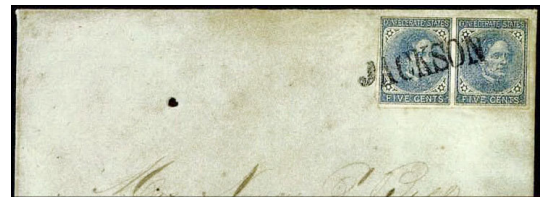

No Date

Description: Black "JACKSON" [MS] postmark ties pair CSA 7 UR.

Address: Mrs Nancy C Bill / Coffeerville / Clark County / Alabama

Provenance: None recorded.

Source: SR-28Apr2011(43)-504* [076]

Image Credit: Schuyler Rumsey Auctions



No Date

Description: "JACKSON" [MS] postmark ties pair CSA 7 UR. Partial image of full cover.

Address: Unknown

Provenance: "Old Oak."

Source: RAS-25May1983(619)-162 [080]

Image Credit: Robert A Siegel Auctions

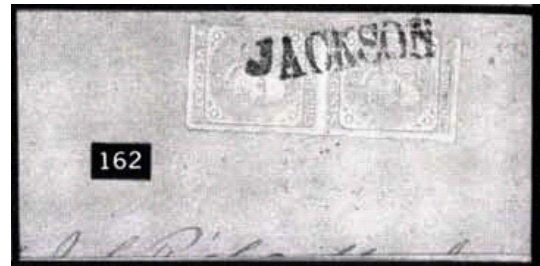

No Date

Description: "JACKSON" [MS] postmark ties pair CSA 7 UR. Second strike of postmark CR. Partial image of full cover.

Address: Unknown

Provenance: Bogg.

Source: JWK-22Aug1986(126)-2197 [087]

Image Credit: John W Kaufmann Auctions

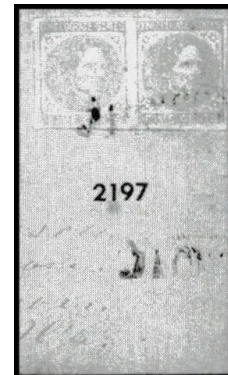

No Date

Description: Black "JACKSON" [MS] postmark ties CSA 9 UR.

Address: To / Miss Lizy S. Ewell / Care Revnd Dr. Hoge / Richmond / Virginia

Provenance: Haas.

Source: PF-554022*; FPM-15946*; RCF-22Feb1986(27)-353*; RAS-28Jun2018(1186)-764* [097]

Image Credit: Robert A Siegel Auctions

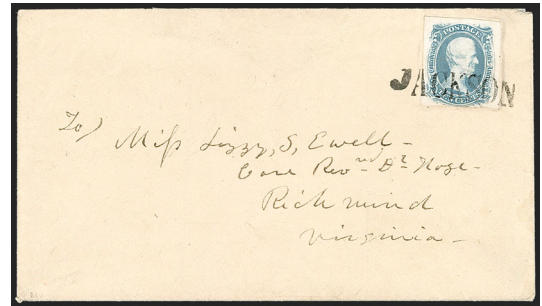

No Date

Description: Black "JACKSON" [MS] postmark cancels CSA 10.

Address: NA

Provenance: None recorded.

Source: PF-380882* [082]

Image Credit: Philatelic Foundation



No Date

Description: Black "JACKSON" [MS] postmark ties CSA 10 on piece.

Address: NA

Provenance: None recorded.

Source: RAS-19Jun2010(989)-224* [083]

Image Credit: Robert A Siegel Auctions



No Date

Description: Black "JACKSON" [MS] postmark ties CSA 10 UR. Frame line visible at top, right, and bottom.

Address: Mrs. Edwd. J. Dean / Spartanburg / South Carolina

Provenance: Myerson, McCarren.

Source: AHA-27Jun1998(4)-428*; MB-12Nov1999(213)-696* [102]

Image Credit: Matthew Bennett Auctions

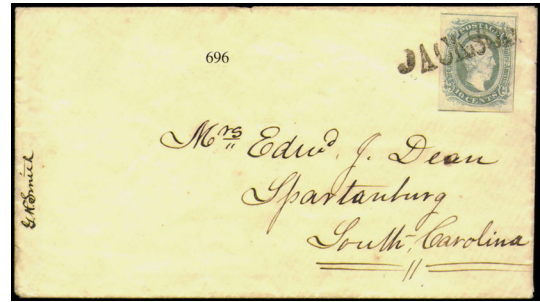

[-- --- 1863]

Description: Black "JACKSON" [MS] postmark ties CSA 10 UR. Frame line visible left side. Docketed "1863" LC.

Address: Mrs. H. N. Browne / Care L. L. Fraser Sr. / Mechanicsville P. O. / Sumter District / So Ca

Provenance: Kressman.

Source: CWPAS-04392*; JWK-(14Dec1985(119)-166 [053]

Image Credit: Civil War Philatelic Authentication Service



No Date

Description: Black "JACKSON" [MS] postmark ties CSA 10 UR. Cover made from bank form.

Address: Miss A A Hodge / Opelika / Ala

Provenance: Kilbourne.

Source: RAS-28Jun2018(1186)-783* [085]

Image Credit: Robert A Siegel Auctions



No Date

Description: Black "JACKSON" [MS] postmark ties CSA 10 UL. Trace of frame line at top and left. Docketed "June the 7" LL.

Address: Mrs W. J. Martin / South Carolina / Anderson District / Pendleton P O

Provenance: None recorded.

Source: SFUC-4; RAS-15Dec2020(1230)-1557*; SR-8Dec2022(107)-2451* [081]

Image Credit: Schuyler Rumsey Auctions

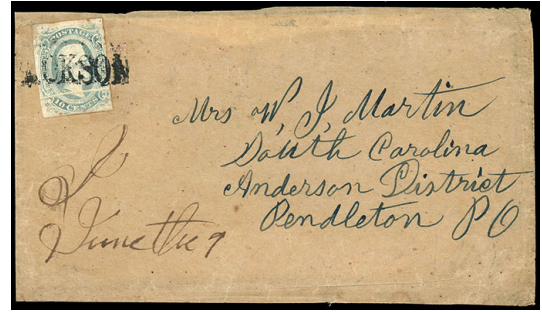

No Date

Description: Black "JACKSON" [MS] postmark cancels CSA 11.

Address: NA

Provenance: None recorded.

Source: RAS-20Dec2006(927)-1615* [093]

Image Credit: Robert A Siegel Auctions

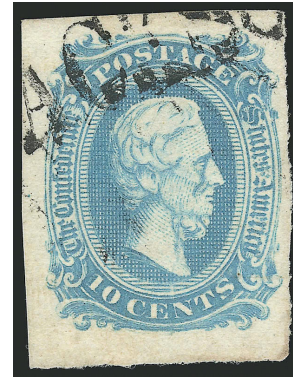

No Date

Description: Black "JACKSON" [MS] postmark cancels CSA 11.

Address: NA

Provenance: None recorded.

Source: CWPAS-04391* [092]

Image Credit: Civil War Philatelic Authentication Service



No Date

Description: "JACKSON" [MS] postmark cancels CSA 11.

Address: NA

Provenance: Meroni, Kimmel, Everett.

Source: JAF-20Mar1961(258)-781; RAS-18May1976(492)-840; RAS-30Oct1993(754)-368 [091]

Image Credit: John A Fox Auctions



No Date

Description: Black "JACKSON" [MS] postmark cancels CSA 11.

Address: NA

Provenance: None recorded

Source: Private Collection* [126]

Image Credit: Private Collection



No Date

Description: Black "JACKSON" [MS] postmark ties CSA 11 UR.

Address: Mrs Lou K Bobo / Clinton / Laurens Dist / S C

Provenance: Neil.

Source: DFK-768 28Apr2022(768)-543* [100]

Image Credit: Daniel F Kelleher Auctions

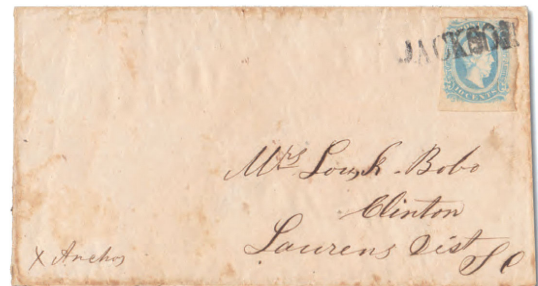

No Date

Description: Black "JACKSON" [MS] postmark ties CSA 11 UR. Docketed "(care Major W. B. Rowell)" LL-LC.
Address: Miss Me. E. Phillips / Macon C. H. / S. C
Provenance: None recorded.
Source: FPM-13262*; RAS-15Nov2011(1016)-779* [095]
Image Credit: Robert A Siegel Auctions



No Date

Description: Black "JACKSON" [MS] postmark ties CSA 11 UR. Name docketed LL-CL and UL-UC.
Address: Mr. Gaius Whitfield / Demopolis / Ala
Provenance: None recorded.
Source: FPM-13261* [099]
Image Credit: Frajola PhilaMercury Website

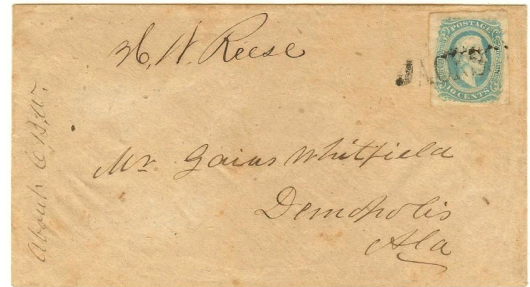

No Date

Description: Black "JACKSON" [MS] postmark ties CSA 11 UL.
Address: Mrs James W Patton Sr. / Asheville / Buncombe County / No Ca
Provenance: None recorded.
Source: CWPAS-06040*; FPM-23654* [096]
Image Credit: Civil War Philatelic Authentication Service



No Date

Description: Black "JACKSON" [MS] postmark ties CSA 11 UR. Blue FAYETTE / Miss." postmark CR ties stamp. Manuscript "Ford 10" UC. Docketed "Sent to Fayette / Care Dr Harrison / H. S. F." UL.

Address: Wm. Sillers Esq / Port Gibson / Miss

Provenance: None recorded.

Source: SR-Sale 35 Lot 3089* [098]

Image Credit: Schuyler Rumsey Auctions



No Date

Description: Black "JACKSON" [MS] postmark cancels CSA 12.

Address: NA

Provenance: None recorded.

Source: CWPAS-06140* [104]

Image Credit: Civil War Philatelic Authentication Service



No Date

Description: Black "JACKSON" [MS] postmark cancels CSA 12.

Address: NA

Provenance: None recorded

Source: CWPAS-06409* [127]

Image Credit: Civil War Philatelic Authentication Service



No Date

Description: Black "JACKSON" [MS] postmark cancels pair CSA 12. Light strike of postmark.

Address: NA

Provenance: None recorded.

Source: CWPAS-06058* [103]

Image Credit: Civil War Philatelic Authentication Service



[-- Mar 1863]

Description: Black "JACKSON" [MS] postmark ties CSA 12 UR. Docketed "March 12th / 1863" across left end of cover.

Address: Mrs. H. N. Browne / Care L. L. Fraser Sr / Mechanicsville P. O. / Sumter District / S. C.

Provenance: Erivan

Source: PF-585801*; FPM-16437*; HRH-24Jun2022(3060)-1344* [094]

Image Credit: H R Harmer Auctions

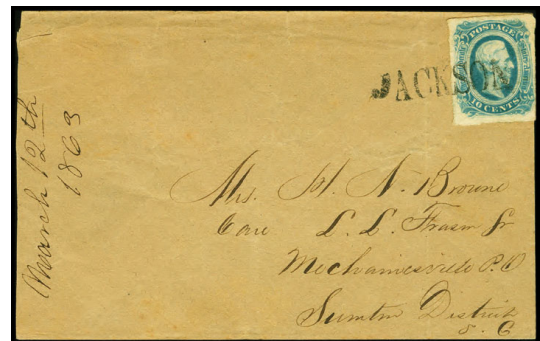

[-- May 1863]

Description: Black "JACKSON" [MS] postmark ties CSA 12 UR. Docketed: "May 29 1863" across left end of cover.

Address: Mrs. H A Browne / Care L L. Fraser Sr / Mechanicsville P. O. / Sumter District / So. Co.

Provenance: Brandon.

Source: CWPAS-06116*; RAS-20Nov2014(1087)-380* [105]

Image Credit: Civil War Philatelic Authentication Service

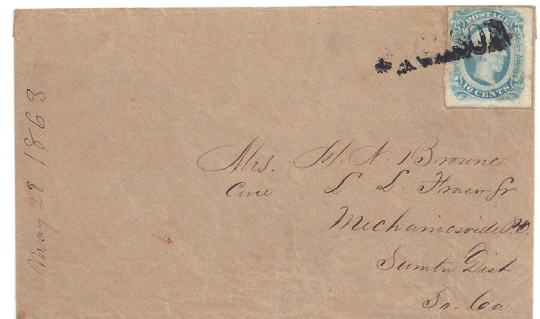

No Date

Description: "JACKSON" [MS] postmark ties CSA 12 UR. Partial image of full cover.

Address: [--- ---]erson / [--]gland / ---on / ---

Provenance: None recorded.

Source: RAS-28Oct1997(795)-1057 [112]

Image Credit: Robert A Siegel Auctions

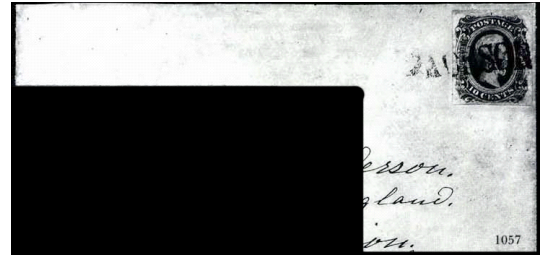

No Date

Description: Black "JACKSON" [MS] postmark ties CSA 12 UR.

Address: Miss Jinnie High / Gainesville / Lumpkin Co. / Alabama

Provenance: None recorded.

Source: SR-Sale 47 Lot 1944* [111]

Image Credit: Schuyler Rumsey Auctions

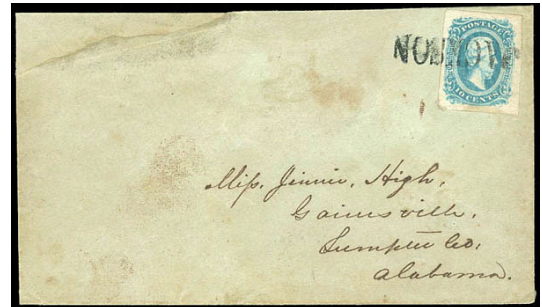

No Date

Description: Black "JACKSON" [MS] postmark ties CSA 12 UR. Semi-Official envelope of "Headquarters, State Mississippi / Adjutant and Inspector General's Office.

Address: Mrs N S Peters / Scooba / Kemper Co / Miss

Provenance: None recorded.

Source: FPM-16710* [110]

Image Credit: Frajola PhilaMercury Website

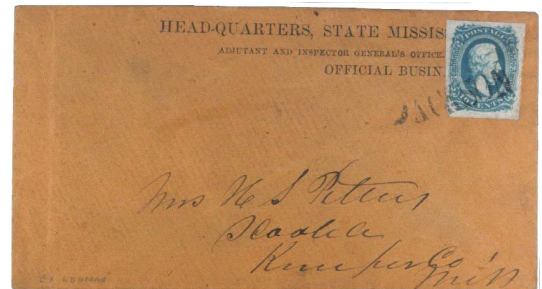

No Date

Description: Black "JACKSON" [MS] postmark ties CSA 12 UR.

Address: Mrs. M. V. Anderson. / Care of Capt. England. / Marion, / Al'a.

Provenance: H Green.

Source: PF-05169*; RAS-11Apr2000(822)-2098* [107]

Image Credit: Robert A Siegel Auctions

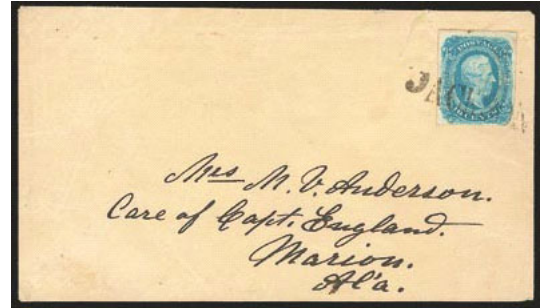

No Date

Description: Black "JACKSON" [MS] postmark ties CSA 12 UR.

Address: Wm S Dabney / Charlottesville / Virginia

Provenance: None recorded.

Source: SR-Sale 35 Lot 3113* [106]

Image Credit: Schuyler Rumsey Auctions

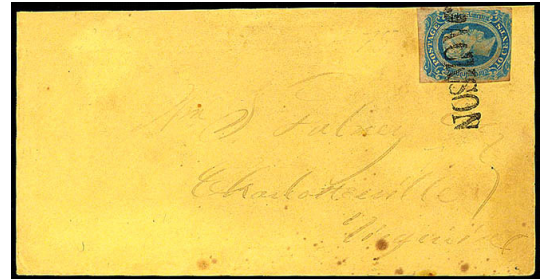

No Date

Description: "JACKSON" [MS] postmark ties CSA 12. Partial image of full cover.

Address: Unknown

Provenance: None recorded.

Source: RAS-9Apr1997(787)-4122 [109]

Image Credit: Robert A Siegel Auctions

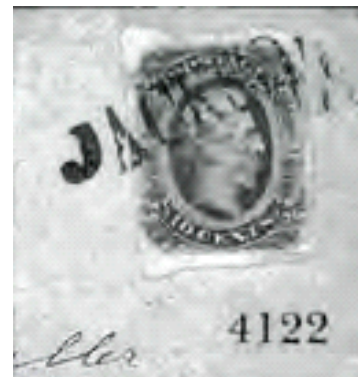

Jackson, Mississippi [JACKSON MISS] (JAC-2)

No Date

Description: Black "JACKSON MISS" postmark cancels CSA 7.

Address: NA

Provenance: None recorded

Source: Private Collection* [125]

Image Credit: Private Collection



No Date

Description: "JACKSON MISS" postmark cancels pair CSA 7 UR.

Address: Rev T R Markham / Chaplain Withers Artillery Regt / Vicksburg / Miss

Provenance: None recorded.

Source: SFUC-7 [116]

Image Credit: Straightline, Fancy & Unusual Cancels & Handstamps - Bush (book)

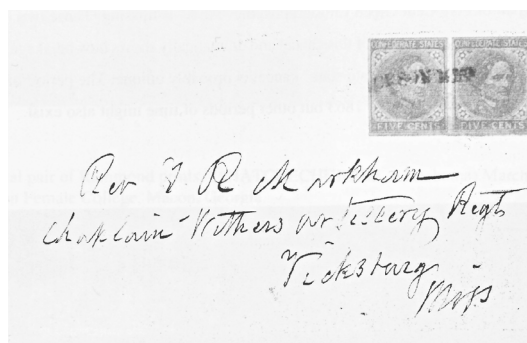

No Date

Description: Black "JACKSON MISS" postmark cancels pair CSA 7 on piece.

Address: NA

Provenance: None recorded.

Source: SR-10Mar2014(55)-2335* [090]

Image Credit: Schuyler Rumsey Auctions



No Date

Description: "JACKSON MISS" postmark cancels strip of four UL-UC.

Address: Mrs J. S. Richardson Jr. / Sumter / So. Car

Provenance: None recorded

Source: Private Collection*; SR-12May1998(4)-1841 [124]

Image Credit: Private Collection



No Date

Description: Black "JACKSON MISS" postmark cancels CSA 10.

Address: NA

Provenance: Kressman.

Source: CWPAS-05446*; JWK-14Dec1985(119)-323; RAS-13Dec2010(1002)-4142* [113]

Image Credit: Civil War Philatelic Authentication Service



[-- May 1863]

Description: Black "JACKSON MISS" postmark ties CSA 12 UR. Docketed "May 27th 1863" across left end of cover.

Address: Mrs. H. N. Browne / Care L. L. Fraser Sr. / Mechanicsville P. O. / Sumter District / So. Ca.

Provenance: Meroni.

Source: CWPAS-02459*; PF-516056*; JAF-20Mar1961(258)-780; RAS-28Oct1997(795)-1060 [114]

Image Credit: Civil War Philatelic Authentication Service

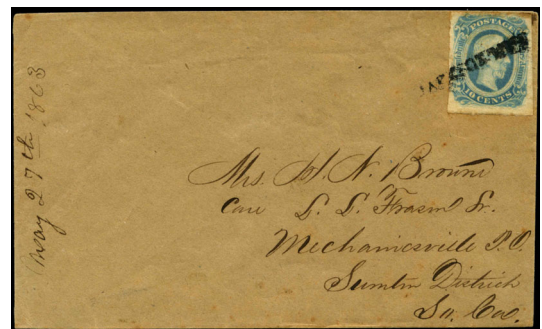

Kernersville, North Carolina [KERNERSVILLE / NC] (KER-1)

17 Apr [1863]

Description: Black "KERNERSVILLE / NC" postmark ties pair CSA 7 UR. Docketed "Tandy Mathis / 4/63 / Wants to barber / Bacon"

Address: Mr. Joseph Newlin / Newmarket / Randolph / N C

Provenance: None recorded.

Source: RAS-5May2016(1125)-983* [048]

Image Credit: Robert A Siegel Auctions



Martindale, North Carolina [Martindale, N. C.] (MAR-1)

24 Jun 1861

Description: Black "Martindale, N. C." postmark CL-UL, manuscript "Paid 5" UR. Manuscript date below postmark.

Address: Miss V. A Sifford / Catawba Springs / Lincoln Co N C

Provenance: None recorded.

Source: CWPAS-00649A*; SFUC-21 [015]

Image Credit: Civil War Philatelic Authentication Service

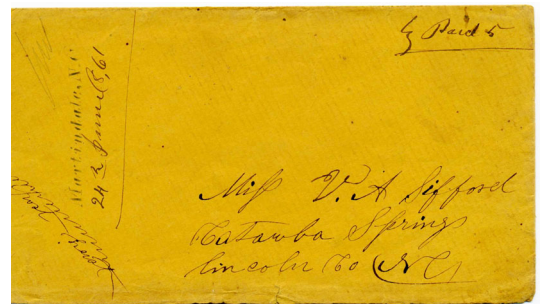

Meridian, Mississippi [MERIDIAN. MISS] (MER-1)

3 Dec [1861]

Description: "MERIDIAN. MISS" postmark UL, Meridian "PAID" and "5" UR (CSA Type A)

Address: Gains Whitfield Esqr / Demopolis / Ala.

Provenance: Everett, Agre, "Penguin"

Source: RAS-30Oct1993(754)-66; RAS-24Sep2002(850)-5288; RAS-25Sep2024(1330)-530 [009]

Image Credit: Robert A Siegel Auctions

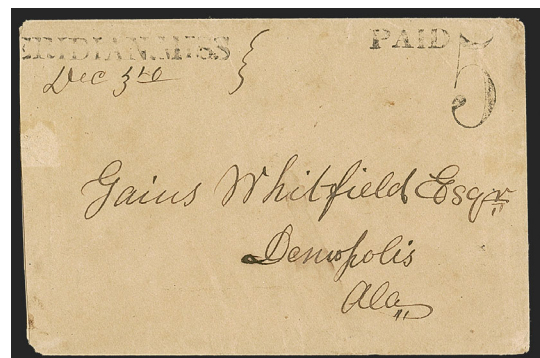

Meridian, Mississippi [MERIDIAN MISS / SEPT 1] (MER-2)

1 Sep [1862]

Description: Black "MERIDIAN. MISS / SEPT 1" postmark UL, manuscript "Paid / 10" UR.

Address: TO His Exalancy [Excellency] / J. J. Pettus / Jackson / Miss

Provenance: None recorded.

Source: CHY-12Mar2024-164* [006]

Image Credit: Cherrystone Auctions

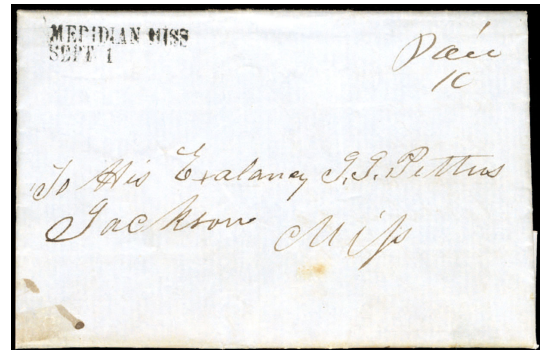

Montpelier, Virginia [Montpelier Va] (MON-1)

7 Jul 1864

Description: Black "Montpelier Va" postmark UL, CSA 11 pen cancelled UR.

Address: Mrs Susanna Morrel / Goochland Court House / Va.

Provenance: Brandon.

Source: RAS-20Nov2014(1087)-382* [049]

Image Credit: Robert A Siegel Auctions

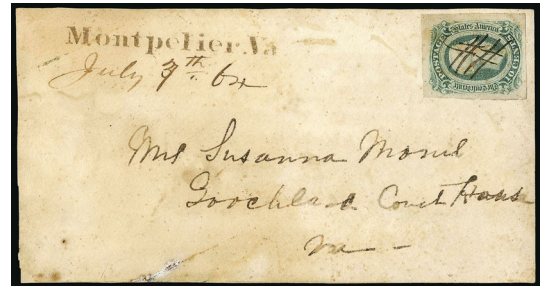

No Date

Description: "Montpelier Va" postmark cancels CSA 12. Postmarks off-stamp are drawn in.

Address: NA

Provenance: None recorded.

Source: CONP-May1996(41:3)-102.tif [060]

Image Credit: Confederate Philatelist (journal)

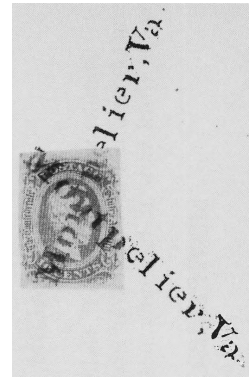

No Date

Description: "Montpelier Va" postmark LL, CSA 12 tied by Richmond postmark UR. Cover was sent from Richmond to Montpelier where it was apparently postmarked with the town cancel.

Address: Miss Martha J. Maddox / Montpelier post office / Hanover Co / Va

Provenance: None recorded.

Source: CONP-May1996(41:3)-103 [061]

Image Credit: Confederate Philatelist (journal)

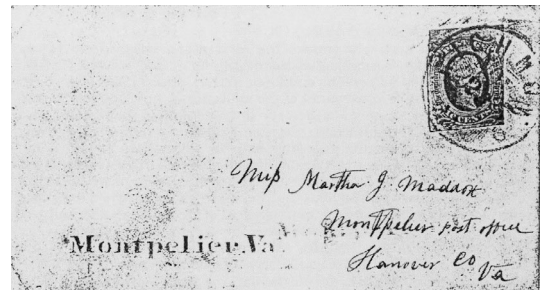

20 Feb [1865]

Description: "Montpelier Va" postmark UL-LC, CSA 13 pen cancelled LL. forwarded cover

Address: Miss Mollie R Campbel[] / Milford Caroline / County, Va.

Provenance: None recorded.

Source: CONP-May1989(39:3)-79 [062]

Image Credit: Confederate Philatelist (journal)

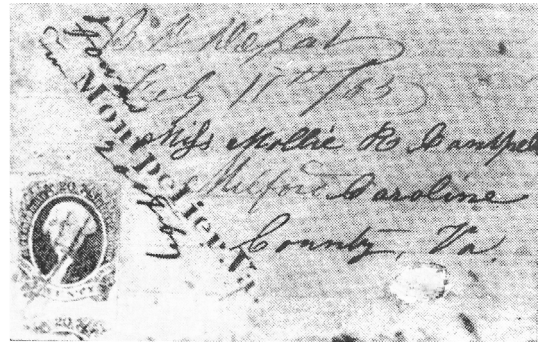

Ravens Nest, Virginia [RAVENS NEST VA] (RAV-1)

8 May 1864

Description: "RAVENS NEST VA" w/YD postmark cancels CSA 11.

Address: NA

Provenance: None recorded.

Source: RAS-27Oct1997(795)-1036 [037]

Image Credit: Robert A Siegel Auctions



8 May 1864

Description: "RAVENS NEST VA" w/YD postmark ties CSA 11 on piece.

Address: NA

Provenance: None recorded.

Source: RAS-27Oct1997(795)-1035 [043]

Image Credit: Robert A Siegel Auctions

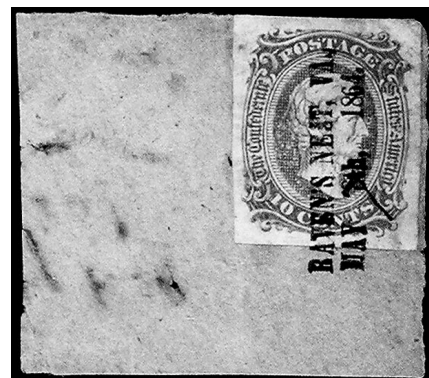

Sevemmile Ford, Virginia [SEVENMILE FORD VA] (SEV-1)

9 Apr [186-]

Description: "SEVENMILE FORD VA" postmark UL-UC, CSA 12 pen cancelled UR.

Address: M. B. Tate Q. M. / Abington / Virginia

Provenance: None recorded.

Source: NDZ-214; CONP-Jul1995(40:4)-133 [063]

Image Credit: 1986 New Dietz Catalog

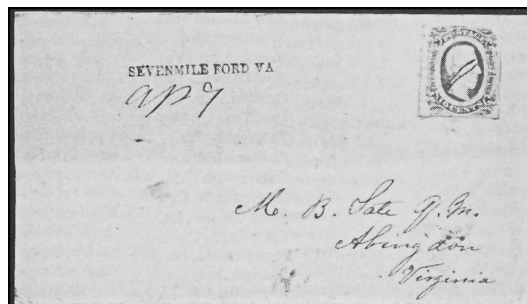

Tawboro, North Carolina [Tawboro, N. C.] (TAW-1)

11 Aug [186-]

Description: "Tawboro, N. C." postmark ties CSA 12 UR. Stamp also pen canceled. Docketed "Care of / Capt Lancer" LL.

Address: Mr James G Peervies / Co H. 61st Regt N. C. I. / Magnolia / N. C.

Provenance: "Penguin"

Source: SFUC-14; RAS-25Sep2024(1330)-816* [117]

Image Credit: Robert A Siegel Auctions

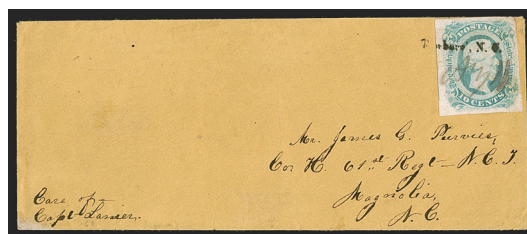

Tupelo, Mississippi [TUPELO MIS] (TUP-1)

No Date

Description: Black "TUPELO MIS" postmark cancels CSA 12.

Address: NA

Provenance: None recorded.

Source: CWPAS-04102* [030]

Image Credit: Civil War Philatelic Authentication Service



[15 May 186-]

Description: "TUPELO MIS" postmark UR, ties CSA 12 UR. Docketed "May 15th" UC-UR and "Care of Mr Isaac Lewis" LL-LC.

Address: Mrs Gattio A. Harris / Mobile / Ala.

Provenance: Haas, "Penguin"

Source: RCF-22Feb1986(27)-40*; RAS-17Oct1997(795)-1061; RAS-25Sep2024(1330)-817* [045]

Image Credit: Robert A Siegel Auctions

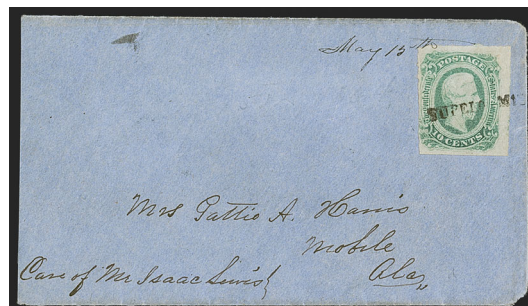

No Date

Description: "TUPELO MIS" postmark ties CSA 12 UR. Partial image of full cover. Docketed "May 29th" UC-UR.

Address: --- A. Harris / --- ---

Provenance: Kressman, Bogg.

Source: JWK-(14Dec1985(119)-177; JWK-(22Aug1986(126)-22260 [054]

Image Credit: John W Kaufmann Auctions

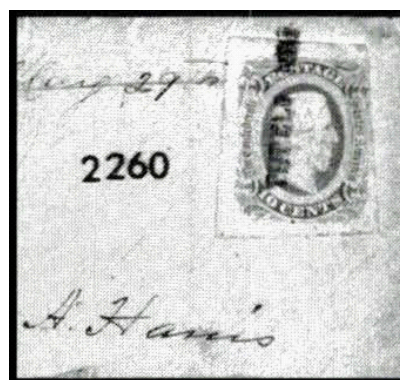

Not Date

Description: "TUPELO MIS" postmark ties CSA 12 UR.
Address: Alexander Neel Esq / Steel Creek / Mecklenburg Va / North Car
Provenance: None recorded.
Source: SFUC-10 [118]
Image Credit: Straightline, Fancy & Unusual Cancels & Handstamps - Bush (book)

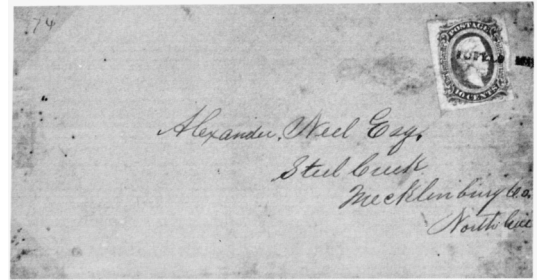

No Date

Description: Black "TUPELO MIS" postmark UR, ties CSA 12 UR.
Address: Mrs Lucy L. Perry / Madison / Geo.
Provenance: Walker.
Source: RAS-27Jun2012(1026)-1948*; RAS-9Jun2022(1257)-2797* [041]
Image Credit: Robert A Siegel Auctions

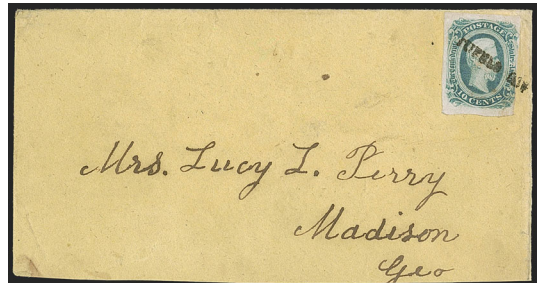

No Date

Description: Black "TUPELO MIS" postmark UL, ties CSA 12 UL.
Docketed "Care of / Capt Poohl"
Address: W. S. Chapman / Co. I 12th Tenn Regt / Calhoun Ga
Provenance: None recorded.
Source: PF-516058* [050]
Image Credit: Philatelic Foundation

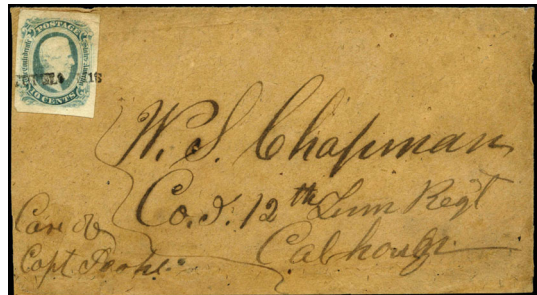

Tyner, Tennessee [TYNER 9 / OCT] (TYN-1)

No Date

Description: "TYNER 9 / OCT" [TN] postmark cancels CSA 2 UR. Stamp also pen cancelled.

Address: Miss Olivia S Espy / Centre / Ala.

Provenance: Gallagher.

Source: CONP-Nov1991(36:6)-215; CRL-25Mar1987-[064]

Image Credit: Christie's Robson Lowe Auctions



No Date

Description: Black "TYNER 9 / OCT" [TN] postmark cancels CSA 5 UR.

Address: Miss Kitty Shields / Care of Mr. Jas McAffry / Knoxville / Tenn

Provenance: Boshwit.

Source: RCF-3May1986(28)-622; RAS-27Sep2007(940)-413* [047]

Image Credit: Robert A Siegel Auctions

